Second Edition

Newport Daily News.

Second Edition

ESTABLISHED 1846. NEWPORT, R. I., FRIDAY, NOVEMBER 6, 1908.--TEN PAGES. PRICE TWO CENTS.

Beautiful, Isn't It.

New to you, of course. That's because until a few years ago the wood was so scarce that you couldn't own a bedroom suit of it for less than $1,200. CIRCASSIAN WALNUT—one-tenth the old price will fit you out today; no less beautiful, just less expensive. There's a splendid showing of Circassian pieces here. Exclusive beauty is what we call it.

A. C. TITUS CO.

Dining Room
RUGS and FURNITURE.

The Season is approaching when the thoughtful housewife will turn her attention particularly to the diningroom. Thanksgiving is only a month away, and every home maker knows what that means.

9x12 DINING ROOM RUGS.
Reversible Kashmire rugs; over 25 choice Oriental patterns to select from. $13.50 Rugs at 9.00

7.6x10.6 KASHMIRE RUGS.
Most excellent, good wearing Rug in the market; reversible and washable as above, usual $10.50 Rug at 7.00

6x9 KASHMIRE RUGS.
This useful size is the most desirable, can be used in any room. Dark and light colors. $7.00 Rugs 5.00

6 EXTENSION TABLES.
Quartered sawed Oak, highly polished top, 45x45in., 6 ft. table; usual price $13.50. Thanksgiving Sale 9.00

4 SIDEBOARDS.
Quartered oak top and front two silver and one large linen drawer. French plate mirror, $14.50 value at 9.75

3 STYLISH BUFFETS.
Selected quartered Oak. French plate mirror, High back, carved claw feet. Colonial style usual price $25 at 17.00

JOHN H. KAZANJIAN & CO.,
164-166-168 Bellevue Ave. TELEPHONE 85.

1,000 Chinese Lily Bulbs at 5c each.

WAITING DECISION OF THE EMPEROR

Germany Apparently Ready to Accept Proposals.

Crisis with France Seemingly Dispelled Over Night.

PARIS, Nov. 6.—The crisis between [illegible] and Germany, which arose [illegible] the arrest of German deserters [illegible] the Foreign Legion of the French [illegible] by the French authorities at Casablanca, has seemingly been dispelled over night. It is now apparent that Germany is ready to abandon her [illegible] demand for the release of [illegible] and that she excuses the [illegible] of the French soldiers who are [illegible] to have attacked an official [illegible] German consulate at Casa[illegible]. Both Herr von Schoen, German foreign secretary, and Prince von [illegible] German ambassador in Paris, [illegible] the tone of their utterances [illegible] today they are showing a [illegible] to accept the proposal made [illegible] France whereby, with mutual expressions of regret, the entire incident [illegible] referred to arbitration. The [illegible] foreign office expects to [illegible] the day a final decision [illegible] William, who is at pres[illegible].

[illegible] the question of excuses [illegible] censure of the French [illegible] the way, the French [illegible] is confident that the [illegible] differences can be easily [illegible]. France has voluntarily [illegible] to Germany the report on [illegible] made by the police of [illegible].

[illegible] here that Austria [illegible] Italy advised Berlin to [illegible] of prudence.

TAFT TO GO TO TEXAS RANCH.

Will, With His Brother, Make Hunting Expedition in December.

TAFT, Tex., Nov. 6.—It is reported at headquarters of the Taft ranch, situated near here, that W. H. Taft and his brother, Charles P. Taft, of Cincinnati, owners of the ranch, will arrive here early in December on a ten days' hunting expedition. The ranch embraces 160,000 acres, and deer and other wild animals abound in the pastures. The most magnificent country home and hunting lodge in Texas is situated on the Taft ranch.

RANCH IS MRS. C. P. TAFT'S.

President-Elect Does Not Expect to Go to Texas This Winter.

CINCINNATI, Nov. 6.—W. H. Taft said today that there was hardly the slightest possibility of his going to Texas to hunt any time this winter. Mr. Taft said he would appreciate it very much if the impression could be corrected that he owns any land in Texas. "The ranch," he explained, "belongs to my brother's wife, Mrs. C. P. Taft, and I do not own an acre of land, nor have I any interest in the ranch."

Mr. Taft today attended to his correspondence and prepared for his departure tonight for Hot Springs, Va. He will remain at Hot Springs at least until Thanksgiving, and in the meantime will decide where the winter is to be spent. Augusta, Ga., has been recommended as furnishing the desirable climate for outdoor exercise during the winter, and the situation as to accommodations is being looked into.

TEN OF CREW DROWNED.

German Coasting Steamerer Goes Ashore in a Snowstorm.

DANZIG, Prussia, Nov. 6.—German coasting steamer Archimedes has been wrecked and ten members of her crew drowned. The vessel went ashore during a snowstorm yesterday. The only three survivors were taken from the wreck today.

Telephone 1011.

A very interesting bargain we have possessed to make it most pleasing to our patrons.

A sample lot metal trays lacquered and printed over with desirable subjects, this being a sample lot we cannot duplicate what we have, numbering about 75 pieces, regular prices being from 50c. to $1.25. Our prices are now, small sizes 12x18 and 18x18 15c. and 20c.

Large Oval Trays 30 inches long, only 50c.

Full Line of Glass Ware, Imported and Domestic, at More Reasonable Prices Than Elsewhere.

THE KAZANJIAN CO., KAZANJIAN BUILDING.

FIFTEEN YEARS IN ATLANTA PRISON.

Morse Given Ten Days' Stay; Obtains Writ of Error.

Curtis Granted Clemency; His Sentence Suspended.

NEW YORK, Nov. 6.—Charles W. Morse, whose sensational rise in the world of finance dazzled America, was sentenced today to serve 15 years in prison for misappropriation of the funds of the National Bank of North America, of which he was a director and controling owner. Alfred H. Curtis, former president of the bank, who had been jointly indicted with Morse, and with him found guilty by a jury in the federal court yesterday, was granted the clemency recommended by the jury. In his case sentence was suspended. A stay of ten days in execution of Morse's sentence was granted upon application of counsel, and it was expected that an appeal from both the conviction and the sentence would be taken immediately. Pending such action, Morse was paroled in the custody of United States Marshal Henkel. He was taken to the Tombs prison at 1 o'clock, the announcement being made that no application for his release on bail would be made today.

A writ of error in the case of Morse was obtained from Judge Lacombe this afternoon. The writ is returnable December 3. One the strength of this writ an application for bail will be made to Judge Hough. Morse's attorney expects that this application will be denied, and if it is application will be made to the United States circuit court of appeals for an order to show cause why Morse should not be admitted to bail.

Charles W. Morse, one time "Ice King," steamship king and the controlling force in a long string of national banks in this city, whose fortune a little more than a year ago was estimated at more than $22,000,000, and Alfred H. Curtis, formerly president of the National Bank of North America, spent last night in a cell in the Tombs prison. Today, when they arose simultaneously with hundreds of others in the grim city prison, they faced the possibility of many years behind iron-grated doors. Sentence had been deferred until today, when the jury returned its verdict last night, but it was only a few hours away when they tumbled out of the rude bunks in the narrow cell this morning, at a call of command from the guard, who had patrolled their corridor on "Federal Tier."

Both Morse and Curtis passed a fairly restful night, according to the prison guards. They occupied cell 726, which contains two bunks, one above the other, against the inner wall. The cell is six feet wide and eight feet long. Morse occupied the lower berth. It was early evening when the two men settled down for the first night behind bars, and they soon tired of the attempt to while away time sitting in the narrow quarters. Both sought their berths early, but it was after midnight when the heavy breathing from the cell told the guard who paced the corridor that both were sleeping. From that time until morning no other sound came from cell 726.

With the first call this morning both men awoke, and a few minutes later were pacing up and down the corridor outside their cell. When the regular prison breakfast of coffee and rolls were served Morse and Curtis accepted their share, like every other prisoner in the Tombs. They asked no special privileges, and no messages were sent outside or anything received until the morning papers arrived. Some time was spent in reading the papers. After their frugal breakfast they were taken to the federal building by Martial Henkel and to the court room long before the crowds began to gather. They appeared to be cheerful, and chatted with their keepers and friends while the minutes ticket slowly away. Both men appeared in better spirits than when they left the court room last night, and they chatted cheerfully with friends as they awaited the coming of the court. Mrs. Morse reached the court room soon after her husband, and took her place at his side. Mrs. Curtis came in about an hour later.

The scene in the court when sentence was pronounced by Judge Hough was a most dramatic one. The wives of the two prisoners who had been constant attendants at court during the entire trial, were present early today, as if anxious to cheer their husbands by their presence in their trying ordeal. When the real test came, however, it was the husbands, and not the wives, who proved the comforters. Morse sat like a stoic when he heard the words which condemned him to prison. There was scarcely the tremor of an eyelid, and to those who watched there was no longer even the shadow of a doubt that the "Little Man" was indeed a man of iron nerve. Curtis, too, accepted the news which came to him—good news in his case—with the same lack of emotion which characterized his former chief.

But the strain had been too great for the women. As the truth of Judge Hough's words flashed through their minds, Mrs. Morse, who, through all the trying days of the trial, had preserved an unruffled demeanor, collapsed in her seat, buried her face in her hands, and began to sob convulsively. Still weeping, she was led away into an ante room, where a moment later her husband sought to console her.

Nor was Mrs. Curtis any more prepared for the nervous strain than Mrs. Morse. Mrs. Curtis, within the rail, gazed intently at Judge Hough as he began to speak. She had been ill, and several times during the trial had been forced to leave her place in the court room. Today her face was drawn and white, telling of a night of mingled hope and fear. When the judgment of the court—the most favorable for her husband which could be given—was pronounced, she fainted, and would have fallen had not kindly hands supported her.

More than an hour before the convening of court crowds began to throng the corridors of the federal building and flock to the court room. Mrs. Morse and Mrs. Curtis were among the early arrivals. Mrs. Morse came first, accompanied by her two step-sons. She greeted her husband affectionately, and the two boys shook

Continued on Fifth Page.

LATEST NAVAL NEWS.

Orders to Officers and Movements of Vessels Reported.

(Special despatch to the News.)

WASHINGTON, Nov. 6.—The following orders to officers were announced by the Navy Department today:

Commander J. A. Hoogewerff, ordered to the naval station, Olongapo.

Lieutenant R. Earle, detached from the Galveston and ordered to the naval station, Cavite.

Civil Engineer E. H. Brownell and Chaplain L. P. Rennolds, ordered to the naval station, Cavite.

Lieutenant S. I. M. Major, marine corps, detached from the naval station, Olongapo, and ordered to continue duty on the Mohican and Monadnock.

Passed Assistant Paymaster E. B. L. Upton, ordered to the Mohican.

Assistant Paymaster R. H. Van Patten, ordered to settle the accounts of the naval station, Olongapo.

Second Lieutenant R. E. Adams, marine corps, detached from the naval station, Cavite, and ordered to the Helena.

Second Lieutenant E. A. Osterman, marine corps, ordered to the United States legation at Pekin, China.

Second Lieutenant N. A. Eastman, marine corps, detached from the naval station, Cavite, and ordered to the Wilmington.

Major A. S. Lemore, Captain C. B. Sanderson, Captain C. T. Westcott, Second Lieutenant H. G Bartlett, Second Lieutenant A. E. Randall and Second Lieutenang F. H. Drees, marine corps, ordered to duty with the First brigade of marines at Manila.

Lieutenant F. V. McNair, detached from the Prairie and ordered to duty in connection with fitting out the Adder and Moccasin.

A. J. Chanley, Jr., appointed an assistant naval constructor.

Warrant Machinist J. L. King (retired), discharged from treatment at the naval hospital, Mare Island, and ordered home.

The following movements of naval vessels were reported today to the department:

Arrived—Kansas at Manila, Dubuque at Guantanamo, Naushan at Cavite.

Sailed—Salem, from St. Thomas for Guantanamo; Potomac, from Guantanamo for Niquero; Solace, from San Diego for Magdalena Bay, Louisiana, from Amoy for Hong Kong; Missouri, Ohio, Virginia, Wisconsin, Illinois and Kentucky, from Amoy for Olongapo; Caesar, from Cavite for Boston.

Lord.

OFFICIAL FIGURES WILL TELL.

Maryland Count Delayed by Technicalities in Four Counties.

BALTIMORE, Md., Nov. 6.—Nothing had been heard up to 1 o'clock today from the remaining four counties needed to complete the official count of Tuesday's vote in Maryland, outside of Baltimore city. So far as the returns were canvassed it seemed reasonably certain that the Republicans will have one elector, and possibly two, but it will require the complete official figures to determine the final result. The delay in the counties, which are Worcester, Prince George's, St. Mary's and Dorchester, was said to be due to technicalities. The city board of canvassers resumed its labors today, and the expectation is that the entire state will be completed by tonight.

The Baltimore News, in its first edition today, says: "Until the last vote is counted it will be impossible to say exactly how many of the Bryan electors have been elected."

Early canvassing in this city today showed gains for Taft.

BRYAN'S AND OTHER STATES.

Returns Still Coming in, and Counts More Nearly Complete.

LINCOLN, Neb., Nov. 6.—W. J. Bryan has carried Nebraska by a plurality of 4,500, according to unofficial returns from all the counties. Ashton C. Shallenberger, Democrat, is elected governor by 7,500.

SAN FRANCISCO, Nov. 6.—Returns from 2,553 precincts out of 2,854 in California give Taft 205,215, Bryan 121,547. Taft's plurality is 83,668.

The amendment to the state constitution providing for a direct primary was carried by a large majority.

SEATTLE, Washn., Nov. 6.—Returns from every county in the state, complete except in a few interior precincts, which have been slow to report, give Taft 102,430, Bryan 47,024, Debs 6,655, Chafin 2,138 and Hisgen 160.

SPRINGFIELD, Ill., Nov. 6.—Returns from all the counties in the state, official and unofficial, received by Governor Deeneen, indicate a plurality of 24,000 for Deneen

SIOUX FALLS, S. D., Nov. 6.—County option was defeated in South Dakota by about 7,000 majority.

BRYAN'S PLURALITY 13,201.

Oklahoma Returns Still Incomplete; School Lands Bill Defeated.

OKLAHOMA CITY, Okla., Nov. 6.—That Bryan's plurality in Oklahoma may reach 20,000 is indicated by complete official returns from 45 of 75 counties, received up to this morning. These gave Bryan 89,811, Taft 76,610, Debs 12,000, Watson 214, Hisgen 69. Bryan's plurality is 13,201.

The bill providing for the state 2,050,000 acres of school lands has been defeated. The state liquor agency measure is disapproved.

Late returns on the legislature show that the Democrats have a majority of 67 on joint ballot.

ELECTION PLEASES CHILI.

Taft's Policy Will Bring Peace and Prosperity to Hemisphere.

VALPARAISO, Chili, Nov. 6.—The local press has expressed its satisfaction over the election of W. H. Taft to the Presidency of the United States, and says that the continuation of President Roosevelt's policy of pan-Americanism will bring with it peace and prosperity for the whole hemisphere.

Cabinet Discusses Election.

WASHINGTON, Nov. 6.—Today's cabinet meeting was devoted principally to a discussion of the results of the election. Attorney General Bonaparte, Postmaster General Meyer and Secretary Wilson were absent.

CITIZENS' TICKET IS THROWN OUT.

Republicans Declared Elected in Middletown.

Sheffield Gains Six in One East Providence District.

(Special despatch to the News.)

PROVIDENCE, Nov. 6.—The State Returning board this afternoon gave Sheffield, for Congress, a net gain of 6 votes in the count of the Fourth district of the East Providence vote. According to the tally, Sheffield gained four and Granger lost two on the figures returned by the wardens.

From the work of counting ballots the board turned its attention to the ballot question in Middletown, and listened to discussions on the mix-up there incident to the error in printing the ballots.

James A. Williams appeared for Abram A. Brown and Frank T. Peckham of Middletown, and called attention to the fact that both these men were listed on the official ballot of that town as candidates for election as representative, whereas Mr. Brown had been nominated for senator. Mr. Williams did not know how far the board's authority went for the taking of evidence, but he was prepared to submit evidence tending to show that they were running for senator and representative respectively. He was also prepared to show that the sample ballots were correct, but that the official ballot showed the change which now makes an unfortunate situation.

X 3.

The attorney general ruled that the board was only concerned with the ballots as they appear before them. Mr. Williams said he was only endeavoring to lay a foundation to rectify a grave mistake, probably the most peculiar thing which had ever come before the board. He would even show by witnesses among the citizens of the town that the intent of the voters in voting for Mr. Brown was to elect him senator. If he could not put his evidence before this board a great injustice would be done to the individuals and the citizens of the town.

Attorney General Greenough, again appealed to, said that, while it was a regretable error, it would open wide the doors to go behind the ballot and would probably bring the proceedings of the returning board into all kinds of complications.

The matter was temporarily laid over for a decision.

The board returned to the work of counting the ballots cast in the fifth district of East Providence.

Later the board threw out the Citizens' nominees and declared Charles H. Ward, Republican, elected senator and Joel Peckham, Republican, elected representative. Attorney Williams declared that he would carry the case to the supreme court, to seek a review of the board's action immediately.

BOOKER WASHINGTON TONIGHT.

George H. Martin Talks to Teachers on Industrial Education.

PROVIDENCE, Nov. 6.—George H. Martin, secretary of the Massachusetts board of education, was the principal speaker before the Rhode Island Teachers' Institute today, taking for his topic "Industrial Education and the Public Schools." Other prominent visitors who spoke included: Flora J. Cooke of Chicago, President George Emory Fellows of the University of Maine, Professor William T. Foster of Bowdoin, Payson Smith, state superintendent of Maine schools, and Albert E. Winship, editor of the Journal of Education. This evening Booker T. Washington of the Tuskegee, Ala., Institute will speak on "Some Results from Industrial Education in the South."

MAN KILLED BY AUTOMOBILE.

Providence Chauffeur Held Pending Investigation of Accident.

PROVIDENCE, Nov. 6.—Christino Barros, a 25-year-old Brava, was fatally injured today by an automobile owned by Frederick L. Peck, a wool merchant of this city, and driven by Christopher Stafford, a chauffeur. The accident occurred when Barros was crossing South Main street. He died several hours later at the Rhode Island Hospital. Stafford is held, pending an investigation.

Pawtucket Cotton Machine Factory Goes on Full Time.

PAWTUCKET, Nov. 6.—Notices were posted in the factory of Howard & Bullough, manufacturers of cotton machinery, today, announcing a resumption of the full-time schedule, 58 hours a week. Last February the factory went on a 40-hour-a-week schedule.

HADLEY HAS 16,933 PLURALITY.

Doubt as to State Ticket in Missouri by No Means Removed.

ST. LOUIS, Mo., Nov. 6.—Returns compiled early today give Taft 317,123 votes in Missouri and Bryan 312,888, a plurality for Taft of 4,235. Hadley's plurality for governor is 16,995. Re- Republican Senatorial nomination over turns almost complete give Stone tha Folk by 18,829. The doubt as to the state ticket other than governor is by no means removed.

STEAMERS REPORTED.

SIASCONSET, Mass., Nov. 6.—Steamer Kaiserin Auguste Victoria, Hamburg, etc., for New York, was 363 miles east of Sandy Hook at 4:20 a. m.; will dock about 8 a. m. Saturday.

CAPE RACE, Newfoundland, Nov. 6.—Steamer Noordham, Rotterdam for New York, was 1,100 miles east of Sandy Hook at noon (all well); will dock about 4 p. m. Monday.

NEW YORK, Nov. 6.—Steamer Slavonia, Trieste, etc., for New York, was 257 miles east of Sandy Hook at 11 a. m.; will dock about 10 a. m. Saturday.

FALL WOOLENS
—FOR—
MEN'S WEAR.
A. B. Commerford,
218 Thames Street.

Cottage on Mary Street.

Seven rooms, bath, hot water heat.
$3,700

Wm. E. Brightman,
Cor. Spring & Franklin Sts.
Phone 5.

PEOPLE OF PLAUEN PANIC-STRICKEN.

German City Has Very Violent Earthquake Shock.

Average Has Been 60 or 70 Daily for the Past Week.

PLAUEN, Germany, Nov 6.—The most violent earthquake ever experienced here terrified the inhabitants of the city at 5:40 o'clock this morning. Houses were shaken and the people fled panic-stricken into the streets. The shock, which lasted several minutes, was accompanied by sharp explosions and thunderous rumblings in the earth. Sixty or 70 earthquake shocks have been felt here daily for the past week. They are now becoming less frequent, but more violent. The temperature of medicinal springs in the vicinity has increased 15 degrees.

NOT INVITED TO GERMANY.

Story of Wilbur Wright and the Emperor Proves to Be Untrue.

PARIS, Nov. 6.—The statement published in a local newspaper this morning to the effect that Wilbur Wright, the American aeroplanist, has received a letter from Emperor William congratulating him on his success, and inviting him to go to Germany and continue his experiments there, turns out, on investigation, to be untrue.

BEAUTIFUL ROSES,
CARNATIONS, VIOLETS, Etc.

Fneral and Weding Work and All Kinds Decorations in my line asepcially

H. J. HASS,
196 Thames Street.

George E. Vernon & Co.,
Manufacturers of
Fine Furniture,
—AND—
Interior Decorators
91 John Street,
NEWPORT, R. I.

Roasting Turkeys.
ROASTING CHICKENS,
ROASTING DUCKS,
BROILING CHICKENS,
SQUABS,
SWEET BREADS,
MUSHROOMS, etc.
—AT—
MARLBOROUGH MARKET,
H. H. BARKER, PROP.
ORDERS SOLICITED.

"CAMPAIGN NOTES"

The wives of both Democrats and Republicans find my prices right and my meats wholesome.

F. B. Coggeshall,
2 Washington Square.

The Bee Hive.

SPECIAL SALE Will Continue All Week.

The Hess-Leys Co.

This Morning's News.

NEW COIN ORDERED.

Five Dollar Gold Piece to be Different from Any Money Yet Made.

WASHINGTON, Nov. 5.—The mints at Philadelphia, San Francisco and Denver today began coining a new $5 gold piece struck on a different plan from any heretofore coined in the world. It follows an idea expressed to President Roosevelt by Dr. William Sturgis Bigelow of Boston, that, to permit the coins being piled to a uniform height, a high or strong relief might be obtained by depressing the design below the field or face of the coin instead of raising it above, as usual in all coinage operations. This would provide a flat field and a uniform thickness, the flat surface taking the wear and protecting the relief, the shape of the depression following the outline of the relief. The same design will be used on the $2.50 pieces, and all will bear the "In God We Trust" motto.

While never applied to coins, the counter sinking relief is one of the oldest forms of sculpture in stone.

MORSE AND CURTIS GUILTY.

Convicted of Misapplying Funds and Falsifying Books.

NEW YORK, Nov. 5.—Charles W. Morse, the deposed head of the Ice Trust, and Alfred H. Curtis, until a year ago a leading New York banker, are tonight in the Tombs, awaiting sentence tomorrow as felons, having been convicted on charges of misapplying the funds and falsifying the books of the National Bank of North America.

The jury of the United States circuit court before which the case was tried recommended clemency for Curtis, but made no recommendation in the case of Morse. The federal statutes provide a minimum penalty of five years imprisonment for falsifying the books of a bank and a penalty of two years imprisonment for misapplication of funds. The maximum penalty on this charge is 10 years imprisonment.

There was a charge of conspiracy against the prisoners, but the jury acquitted both of them on this count.

Within five minutes after the jury had rendered its verdict tonight Judge Hough had refused to entertain a motion for bail and had committed the two bankers to the Tombs. Judge Hough said that he would hear any motions the lawyers for the prisoners desire to make tomorrow morning. His decision made compulsory the incarceration of Morse and Curtis in cells in the prison until tomorrow.

The scene in the courtroom was a dramatic one. Mrs. Morse and Mrs. Curtis had remained in the room nearly all day, awaiting the verdict. Mrs. Curtis showed signs of giving way to her emotions a number of times, and once, when the jury returned to the courtroom to seek instructions about the manner in which the conspiracy charge should be considered, Mrs. Morse broke down and sobbed.

It was evident by the excitement of court attendants some minutes before the jury filed in with a verdict that a decision had been reached and the news was quickly communicated to the principals in the case. This gave Mr. Morse and Mr. Curtis time to prepare themselves and to speak words of encouragement to their wives.

A large crowd had hurried into the courtroom to hear the verdict. As the doors leading to the jury room were thrown open silence fell upon the crowd and the noises made by traffic in Broadway, sounded harsh as they floated through the windows. It could be seen from the solemn faces of the jurors that an important verdict was to be delivered.

John Elder, the foreman, responding to the customary question of the court clerk, read the verdict. Mr. Morse and Mr. Curtis stood before the jury while Mr. Elder was reading the verdict and their wives sat near them, leaning forward in tense attitude to catch every word.

"We have agreed upon a verdict in the case of both defendants," said the foreman in a subdued voice. "On the charge of conspiracy we find them not guilty."

A look of relief came to the face of the prisoners and their wives, but it lasted only a moment, for Mr. Elder continued:

"On the charge of the misapplication of the funds of the bank we find both defendants guilty. On the charge of making false entries in the books of the bank we find both defendants guilty. In the case of Alfred H. Curtis the jury wishes to make a strong recommendation to the mercy of the court."

A stifled sob of relief escaped Mrs. Curtis as she heard the recommendation for mercy for her husband. Mr. Curtis heard the verdict stoically, but Morse was unable to conceal the disappointment he felt. Mrs. Morse kept her eyes on her husband, forgetting herself and being concerned only on his account.

There was a momentary hush in the courtroom after the verdict had been read. This was broken by a buzz of excited conversation, and a few minutes later the lawyers for the defendants were making the customary motions for a new trial, for bail and for permission to take an appeal to the circuit court of appeals.

Judge Hough said that he would hear the motions tomorrow morning, when the prisoners are arraigned before him to be sentenced. He then dismissed the jury, and in a short time after the verdict had been rendered the courtroom had been cleared of spectators.

Mr. Morse and Mr. Curtis were accompanied as far as the Tombs prison, several blocks away, by their wives. The prisoners were then locked up for the night.

United States District Attorney Stimson, who has had charge of the prosecution of Morse and Curtis, said after the prisoners had been taken to the Tombs that, according to his computation, the prisoners were convicted on 54 counts, all of which are embodied in the charges of misapplication of funds and making false entries in the books of the bank. The latter offense also includes the charge of making false reports to the comptroller of the currency.

FRANCE HONORS WRIGHT.

Two Medals Presented to Aeroplanist at Big Banquet in Paris.

PARIS, Nov. 5.—Frenchmen united this evening in honoring Wilbur Wright, the American aeroplanist, whose remarkable achievements during the past few months in this country have placed him in the forefront of the distinguished men who have been solving the problem of the air.

Mr. Wright was the guest of honor at the dinner of the Aero Club of France, at which M. Jean Barthou, the minister of public works, presided, and the occasion was made more memorable by the presentation to him of the Aero Club's gold medal and the special medal of the Academy of Sports.

Mr. Wright received tremendous cheers and after the presentation of the medals was warmly eulogized by M. Barthou, who in a speech of hearty congratulation said that the French government desired officially to associate itself with the homage done Wilbur and Orville Wright for their marvellous achievements.

AMERICAN LIGHTSHIPS SAFE.

News of Arrival at Montevideo Received at Staten Island.

NEW YORK, Nov. 5.—Word of the safe arrival at Montevideo of the flotilla of United States lightships and tenders, now on its way to waters of the Pacific, was received today by the lightship board at Staten Island.

GOLD IN THE ANTIPODES.

Discovery of Metal at Leading Mining Centre, Coolgardie, West Australia.

[Engineering Magazine.]

Few mining districts have such a romantic history as Coolgardie. The leading mining centre, Coolgardie, from which the field derives its name, lies about 250 miles due east of Perth, in the centre of a tract of country which was for many years traversed by explorers on their trips overland to South Australia and elsewhere. Lefroy in 1863, Hunt in 1864 and 1866, Forrest in 1871 and Giles in 1875 all traversed portions of Coolgardie without recognizing its immense mineral wealth. This remained to be discovered by two prospectors who strayed there by chance in August, 1892.

In April, 1892, Messrs. Bayley and Ford, two prospectors on the Murchison, after selling the alluvial gold they had won on that field, decided to invest the proceeds in prospecting the interior districts eastward. They outfitted at Perth and after numerous adventures approached the Marring field, which was discovered several months previously by Speakman. They met several parties of prospectors returning from the field, however, who reported it to be of no great promise. Bayley and Ford then returned to Southern Cross to refit for a more extensive trip eastward. They then set out on the old track of Explorer Hunt. When in the vicinity of the native well called Coolgardie they were compelled to return to the Gnarlbine wells for water. They again set out and struck the Coolgardie well, where good grass was found. As the explorers reported the land eastward very dry, with long stretches of Spinifex and sand, they decided to rest and feed their horses well for a few days. While doing so they prospected the water channels around the well. In a few days they collected 250 ounces of gold. Then they sought its source and within a day discovered a vein carrying very rich gold. In a couple of days they broke 500 ounces from the outcrops, located a prospecting claim and returned to Southern Cross to record their claim and publish their discovery. This news started a wild stampede of miners from every part of Australasia. In the next few years English capital was attracted to the field, and hundreds of prospectors went farther out into adjacent districts and made fresh gold discoveries, and still continue doing so. This has resulted in bringing West Australia to its present eminence as one of the most important gold producers in the world.

THE RESTRICTION OF CAMPAIGN FUNDS.

[Henry Litchfield West, in the Forum.]

It is safe to say that no campaign in recent years has been managed with so little money as has been in the treasuries of the national committees during the progress of this contest. Of the two organizations, the Republicans have unquestionably possessed the larger amount, but even the sums at their disposal have been but a tithe of the funds available in the past. The growth of public sentiment against corporate contributions, resulting in the enactment of a law which placed corporations outside the pale, has had its effect upon the party managers and they look askance upon money which bears the slightest suspicion of taint. Apart from this, however, the corporations are not in friendly relation with the Republican party. They have been upon a hot griddle for four years and the experience has not been enjoyable. From personal knowledge, the writer is aware that several railroad officials who in the past have given substantial aid to the Republican party have this year closed their check books, while many trust magnates, upon whom the Republicans have relied for financial assistance, have this year failed to respond with anything like their accustomed generosity. The Democrats have, however, been even more handicapped through lack of funds. They have had some money but hardly enough to meet even the bare necessities of the campaign.

One lesson of the election will be that the enormous amounts which have been considered imperative in the past are really not required. The country should applaud and appreciate this knowledge. Each national committee ought to be restricted by law to the minimum amount of campaign funds. An election ought to be decided upon its merits and not through debauching and corrupting influences.

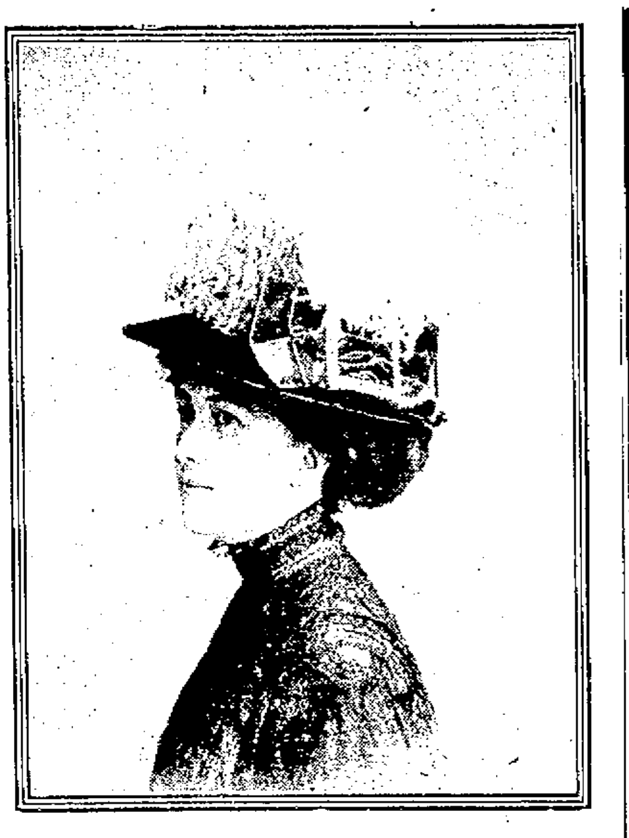

Fur Fabric Trimmed Hats.

Natural and dyed caracul, seal and chinchilla are imitated cleverly in the fur fabrics now so much used either as coverings for shapes or as bands for the crowns of hats, such as the Cordays. These fur fabric bands rarely are used on felt shapes, but on those covered with silk, satin or velvet they are effective. Large and flat velvet four-looped bows with fancy buckles are used in connection with these bands, and also fluffy aigrettes or a bunch of ostrich tips. Stiff feathers are not used, as they do not go well with fur trimmings.

AGREE TO ARBITRATE.

France and Germany to Express Regret at Casablanca Incident.

BERLIN, Nov. 5.—After a day of disquieting rumors, in which diplomats saw dark war clouds gathering over the French and German capitals, M. Cambon, French ambassador, tonight received instructions to propose to Chancellor von Buelow that both governments make expression of regret at the Casablanca incident and submit the remainder of the questions at issue to arbitration. The chancellor has replied favorably, and it is believed that an amicable settlement is close at hand.

The German newspapers, which have hitherto been almost silent on the recent phases of the incident, have suddenly placed the question in the position of first importance. The controversy is treated as being extremely disquieting and as involving the national honor. Public feeling is appealed to by various influential journals in the provinces, as well as by those of Berlin.

We Sell Vinol

on the positive guarantee that if it does not give satisfaction we will return the entire amount of money paid us for it.

We ask all those who are run-down, nervous, debilitated, aged or weak, and every person suffering from stubborn colds, hanging-on coughs, bronchitis or incipient consumption to try Vinol with this understanding.

WRIGHT & HAY, Druggists, Newport.

The Newport Journal AND WEEKLY NEWS. Is especially adapted to mailing.

M. J. MURPHY,
AGENT FOR
Studebaker Bros. Mfg. Co.,
Has on hand a large stock of Farm Wagons and Carts. Also several second hand wagons. Tel Con.

"ASH SIFTERS."

Do not throw away your coal ashes; sift them and burn the cinders; no trouble or dust if you use the "Gem or Perfection Ash Sifters." Put the ashes in the sifter and turn the crank; the cinders go in your coal hod and the ashes in the barrel.

Ash Sifters from 15c. to $4.50.

Coal Hods, Coal Shovels, Furnace Scoops, Ash Cans and Garbage Cans.

Use 6-5-4 on your stoves.

Alex. N. Barker & Co., 201 Thames St.
LUMBER. HARDWARE. CUTLERY.

$33.00 LATEST $33.00
Edison Combination Phonograph
—WITH—
6 Edison Amberol Records
—ON—
EASY PAYMENTS,
$1.00 Down and $1.00 a week.

Remember—This PHONOGRAPH will play both the new EDISON AMBEROL 4 minutes RECORD and the OLD STYLE. Call today. MONTHLY PAYMENTS IF DESIRED.

Open Evenings. W. A. MAHER, Tel. 971
13 FAREWELL STREET.

Ladders.

EXTENSION LADDERS from 24 to 40 ft. Spruce sides, oak rounds, with a heavy patent lock.

SINGLE LADDERS, 12 ft. to 22 ft.

STEP LADDERS in all sizes, from 2 to 12 ft.

SOMETHING NEW! A folding step ladder 5 ft. high. Strong and serviceable and takes up very little room when not in use.

Wm. B. Scott & Co.
8-10 BROADWAY.

Automobiles For Sale.

1 Clement Touring Car with standing canopy top.
1 Waverly Electric Doctor's Rig, nearly new.
1 Orient Buckboard.
All the above in perfect order.

Our Tire Repair plant, the largest in Newport, is still in operation. Special Garage rates for the winter.

NEWPORT ENGINEERING WORKS, 359-367 THAMES STREET.

Only One More Opportunity.

One more chance to get a MAGEE RANGE at actual cost. Remember the BEST range made. The range that has stood the test of over 50 years. The range that the most critical users approve. Your choice of 4 models.

No. 77 MAGEE "LENOX", Regular price $37.00, ADVERTISING PRICE $23.50
No. 77 MAGEE "OXFORD", Regular price $33.00, ADVERTISING PRICE $22.50
No. 77 MAGEE "BELMONT", Regular price, $30.00, ADVERTISING PRICE $21.00
No. 77 MAGEE "GRAND", Regular price $13.00, ADVERTISING PRICE $31.00

REMEMBER THIS IS THE LAST OPPORTUNITY.

AUTO SUPPLIES. Fur Robes and Fur Coats, lowest prices in the city. Plush and wool Robes. Rubber and leather covered robes, etc. Driving Gloves. Carbide Oils, Greases, Spark Plugs, Sponges, Chamois, Polishing Cloths, etc.

HUSTLER ASH SIFTERS, $4.00. Success Ash Sifters, $4.00. Ash Cans, from $2.25. Ash Sifters, from 15c. to 75c. Coal Hods, from 25c. to 65c. Furnace Shovels, from 50c. Stove Lining, 20c. and 30c. All makes.

PERFECTION OIL HEATERS, $3.75, $4.00 and $4.25. Rayo Lamps, Complete $1.75. A fine nickel sewing lamp, $1.50.

THE WELSBACH JR. GAS LAMP. The biggest little lamp in the world, 35c. All kinds of Gas Lamps, Globes, Mantles, Chimneys, etc. At very low prices.

Selected numbers for week ending October 31st. Oct. 26, 222,490; Oct. 27, 222,598; Oct. 28, 222,671; Oct 29, 222,789; Oct. 30, 222,916; Oct. 31, 222,995. Weekly No. 223,022.

THE GEO. A. WEAVER CO.

HEATING STOVES.
All Sizes, Styles, Prices,
Base-Heating Parlor Stoves,
$10.00 Up.
CYLINDER STOVES.
Either Russia iron or black iron body.
$4.00 up.
ROUND OAK STOVES
$8.50 up.
No matter how particular you may be we can please you. YOU NEED IT NOW.
JAMES F. MARDEN,
328 Thames St. 'Phone 854.

Real Estate is the Foundation of All Material Prosperity.
DO
☞ YOU ☜
OWN
ANY
?

Go to our local office on PURGATORY ROAD, just beyond the BEACH and let our local agent, Mr. Draper, show you some of the finest bargains ever presented to the people of NEWPORT:—over $100,000 worth of lots already sold.

LOTS 5,000 to 20,000 Ft PRICES $150 to $600
NO INTEREST—NO TAXES. $25 DOWN—$5 PER MONTH.
EDWARD T. HARRINGTON CO.,
203 WASHINGTON ST., BOSTON.

Tulips, Hyacinths, Crocus, Narcissus, Oxalis, Snowdrops.

Be sure and plant some fall bulbs when your flower beds are cleared for the winter. The expense is small for the amount of flowers you will enjoy early in the spring.

F. L. ZIEGLER, 18 Broadway.

WOOD! WOOD! WOOD!

The largest assortment of wood for pyrography ever seen in Newport.

Just drop in and look it over.

A great variety in Outfits from $1.50 up.

Platinum Points and all extra parts.

All Varnishes, Stains, etc., needed in finishing.

GEO. H. CHASE,
33 & 35 Broadway. 'Phone 64

Colonial Paint
IS Pure Linseed Oil and dryer, 39 per cent.
Pure carbonate of lead, 38 per cent.
Pure oxide of zinc, 23 per cent

(According to state chemist analysis)
Full measure. Sold by
JOSEPH GRAHAM, 68 & 70 Spring Street
Interior Decorator. Wall Papers

THE TRADES.

ALEXANDER NICOL,
Carpenter and Builder.
Although I have the contract to build the new Mumford school I am ready to figure on your work and [illegible] my customers who have [illegible] by me. I am at their call with [illegible] ness for anything they may want [illegible]
Telephone 1613.
Residence and Shop 25 Newport Av.

J. D. DICKSON,
Electrical Contractor,
113 BELLEVUE AVENUE
Tel. 713.

J. Joseph M. Martin,
MASON CONTRACTOR.
Mason work in all its [illegible] Brick Work, Cement W[illegible] Plastering, etc.
12 NARRAGANSETT AVE.

Let us Show you the Merits of
Crawford Boilers.
Steam or Water.
CLARK & BRIGGS,
15 Mary Street.
Telephone 1119, 1611.

MORGAN BROTHERS
Contractors and Builders.
All kinds of Mason Work, Bricklaying, Plastering, etc., at short notice and lowest prices.
6 DEAN AVENUE.
Telephone 1466.

Clarke & Oman,
Successors to Goddard & Barlow,
Tin and Sheet Iron Workers
General Jobbing
Rear 209 Thames Street

ALEX. J. FLUDDER,
MASON WORK
In all its branches.
Draining & Plumbing work a Specialty. Dealer in first quality Akron Drain and Sewer Pipe.
Grease Traps, Chimney Flue Lining, Extra Heavy Iron Soil Pipe and Fittings, Iron Cistern Covers and Frames, Stable and Yard Traps, etc.
Telephone connection 926 [illegible]

ALEXANDER BOOTH,
BUILDER.
Cement Walks, Plain and Ornamental Tile Setting.
Estimates given on all kinds of mason work.
Residence 543 Spring Street.

BANISH PLUMBING WORRIES.

The next time any part of your plumbing refuses to work, springs a leak or needs repairing or replacing, take the shortest cut to satisfaction and PEACE OF MIND by phoning or consulting

T. B. Connolly,
Contracting Engineer.
Plumbing Heating and Ventilating
A large supply of pipe fittings and valves of every kind always on hand.
339 THAMES STREET,
Perry Mill Building.
Phones—Office 160. Residence 159.

J. B. COTTRELL,
Marble and Granite Worker.
Warner St., Opp. Island Cemetery.

Daniel J. Mahoney, Mason Work
I will give you an estimate to tear down your old ceilings, replacing them with new ones, or concrete your cellar, repairing your chimneys, tiling your bath-room, fireplaces, vestibules, etc. Jobbing of all kinds attended to.
Residence 18 Pond Avenue.

Lincoln Hammett Co.,
AGENTS FOR
Welsbach Reflex Lights.
Genuine Welsbach Mantles,
At all prices.
Estimates cheerfully given on Plumbing, Heating and Electrical Work.
32 MILL STREET.
Tel. 348.

Newport Transfer Express Co.
Baggage and Freight.
Main Office, 272 Thames St.
(Fall River Line Ticket Office.) The only Express Company [illegible] baggage from residence [illegible]
Consignments of freight [illegible] Information in regard to [illegible] freight cheerfully given.
Tel. 311. Call Us Up.
739. FRANK L. HUGHES,
1051. General Manager.
Branch Offices: Stable Mill Street
Fall River Line Whf.

TRIPE.

Directions Given for Serving in Appetizing Manner, After It Is First Cooked.

[Cornelia C. Bedford.]

many shops tripe is sold it has not been carefully washed number of waters, covered water and simmered until tender, which will to 12 hours. It should and dried and is ready This preliminary never be dispensed with, which follow it is been done.

two pounds of inch pieces. Peel, a little butter four When of a golden brown into a deep baking- the tripe, dust with and one tablespoon- over milk sufficient the dish a tightly and bake for two hours. off the fat, turn into dish and serve.

Wine off one tripe and cut it into In a frying-pan put one of butter, add two ta- of minced onion and fry brown. Add the tripe, season salt and pepper, and cook, shak- the tripe begins to add one tablespoonful of one tablespoonful of parsley and serve in a heated

Curried Tripe. Chop fine two large put in a thick bottomed sauce- with one tablespoonful of butter cook slowly until tender. Add one of curry powder and cook stir in one tablespoon- flour and one and a quarter of any good beef stock, and it thickens. Season to taste, pound of boiled tripe, cut in pieces, and simmer for three- of an hour. Serve with rice

Normandy Style. Cut into three one and one half pounds of tripe. Put it in a saucepan with carrot, diced, one small onion with two cloves, one-quarter of pound of bacon diced, a sprig of a sprig of thyme, a bay leaf dozen peppercorns. Cover cider or white wine and simmer for two hours. Place the tripe dish and pour the strained sauce thickening it, if desired.

Tripe—For this use the fattest tripe procurable. Wipe both sides with soft butter, with salt and pepper and broil a clear fire. Turn on a heated and lay on bits of butter, then

In Batter—Beat one egg add four tablespoonfuls of one tablespoonful of vinegar, of a teaspoonful of salt, one- of a teaspoonful of pepper flour enough to make a drop bat- Dry the tripe, cut in two inch dip in the batter and fry four in deep fat or use a little salt fat in a frying pan.

"CHRONICLE OF FRIENDSHIP."

Book of Delightful Reminiscenses About American Artists, by Will H. Low.

"A Chronicle of Friendships" is the title of a book of delightful reminiscences of American artists by an American artist, Will H. Low. It describes the life of art students in Paris and Barbizon 35 years ago, their their hardships and their Many of them have become and their names are known world over.

The book is especially a chronicle of friendship of Robert Louis Stevenson, his cousin, Robert Alan Mowbray Stevenson, and the author himself. acquaintance began when they young men in Paris and continued until the death of both cousins, in Samoa and the other in The picture given of Robert Stevenson, his personality, his and his work, in the early and later years, is one of the attractive of the book, while the portrait of the other Stevenson, highly but less known, is equally sympathetic in treatment. Mr. Low says Louis, so called to distinguish him from his cousin "Bob," had marks in the early years of their but that first rank would have been accorded Bob by contemporaries, for his wit and were marvelous, having a talk and outshining all his Few men have left so little their talent as has he, the on "The Art of Velasquez" almost his whole work, but that to prove him a master and unprejudiced."

volume is not wholly given up Stevensons, for Jean Francois who gave valuable counsel to Saint-Gaudens, William Hunt, Munkacsy, William Ern- and John LaFarge figure large extent in its pages. The gives an illuminating pic- of the life of the artist, in its phases—the pleasures, hardships, and failures of such a career also the noble ideals and high of the true artist. [Charles Scribner's Sons.]

THE TERSE TENDENCY.

[New York Tribune.]

People are so fearfully terse now- sighed a gray-haired woman the last generation. "A man joggled this afternoon and do you think he said?

days the man for even the slightest with anything less for- 'I beg your pardon.' Mad- have been thought im- 'Thanks,' is an- that is creeping into apparently people say 'Thank you' is being shortened I have a friend, an always meets that rightly—with. that you refuse your

of abbreviation; for it. It spoils our I received a letter yesterday, which

next week. Have a this morn- that, while mod- the pronoun 'I' he might in- his letters with- conceit.

of the states 'Mick,' and spare time by their proper and 'Smith' among young women, is the thing to ad- that fashion and slang there is no busy people must of course, too, of the telephone here. But, really, it average people in the dic-

CHANGES IN MEN'S DRESS.

Most Ceremonial Once Worn for Every Day—Alterations Are Radical.

Men change the style of their dress slowly, their tendency being to develop the useful and convenient. In a curious article on the subject a writer points out that the present "state of dress" whether it be the robes of Church or law or civic dignitaries is very largely the survival of what was once the everyday fashions of men.

"The tendency is not entirely to do away with a mode of dress that has become inconvenient for ordinary occasions, but to give it a sort of superlative or best clothes place.

"The usual dress for a football match formerly was a frock coat and a high hat, and high hats are always seen in engravings of ancient cricket matches. The competitors also in the Oxford and Cambridge boat race used to row in high hats! In early Victorian days every one who was any one wore a frock coat on quite ordinary occasions, and West End cheesemongers wore high hats behind the counter.

"Utility has now said that the frock coat is too cumbersome for knockabout wear. For all that the frock coat's star is in the ascendant. The twentieth century Bachelors' Book says that correct dress for weddings, receptions, afternoon calls and matinees is frock coat and high hat; the same applies to Sundays. Evidently the frock coat is being promoted to strictly best wear, but although no gentleman can dispense with it, it is worn far less than it used to be.

"And although the frock coat is so sacred a garment, yet for certain wear it is not good enough. There are occasions when the swallowtail is more esteemed still.

"The swallowtail coat has not only an older origin than the frock coat but a more utilitarian one, for it is a survival of the everyday coat, worn by men in the times of the Georges, and it is certainly less in the way than a 'frock' for general use.

"Thus it comes to pass that in one day a man often wears the fashions of three periods, and the more of state there is in the occasion the further he looks back to find the appropriate dress. He goes to his office in the morning wearing a morning or perhaps a lounge coat; he makes a call on a lady during the afternoon properly attired in his nineteenth century frock coat. When he goes out to dinner he dons his eighteenth century evening clothes, and if he were attending a levee his knee breeches and silk stockings would be very reminiscent of the everyday dress of gentlemen of the Stuart period.

"The wig, which is now associated entirely with legal state dress, was in Stuart times the ordinary wear of gentlemen. Gradually changes came, and the wig became less and less worn, until it was reserved entirely for judges, barristers and other legal dignitaries.

"Mayoral robes have their origin in the ordinary styles worn in Tudor days. Ecclesiastical robes have certainly a more ancient history than any other ceremonial dress, yet even these may be traced back to the usual dress worn in very early centuries."

PERSONALS.

....Lucius Tuttle was re-elected president of the Boston & Maine Railroad at the meeting of the directors of the road yesterday. No executive committee was chosen.

....Edward G. Gilmore, lessee of the Academy of Music, the oldest theatrical manager of New York and one of the most persistent "independents" in the theatrical field, died suddenly yesterday. He was stricken with peritonitis on Saturday and grew worse till his death.

....Frank B. Loomis, Francis B. Millett, W. A. Newcomb, Frederick K. Skiff and John C. O'Loughlin, members of the United States Commission to the Japanese International Exposition, have sailed from Japan for San Francisco. All the members of the commission received much social attention while in the land of the mikado and each was decorated by the emperor.

....The congratulatory telegrams which pleased Mr. Taft most were those from his children. His daughter Helen wired from Bryn Mawr, where she is a first-year student: "Heartiest congratulations. I never was so happy in my life." From his son Robert at Yale came an equally enthusiastic telegram, and Charlie, the youngest son, expressed his good feeling through a telegram sent by his uncle, Horace Taft, from Watertown, Conn., where Charlie is attending school.

....Ernest Herbert, the French painter, died Thursday. He was born in 1817 at Grenoble, and showed at the Louvre in 1839 his first picture, "Tasso in Prison," which was bought by the Government for the Grenoble Museum. In the same year he won the Prix de Rome with "The Cup Found in Benjamin's Sack." After that he studied five years in Italy and then returned to France, where he painted a large number of notable historical pictures and portraits. He was a commander in the Legion of Honor, member of the Academy of Fine Arts and for many years Professor of Painting in the Fine Arts School.

....Charles C. Duble, 51 years old, whom William H. Taft mauled in a fist fight when they were schoolmates in Cincinnati, has sent a congratulatory telegram to the President-elect. Duble is a locksmith of New Orleans, and 40 years ago attended the old Baum Street school in Cincinnati, whose principal was Professor John A. Kamping. The youngsters quarreled over a trifling affair one day in September, 1869, and adjourned to the lawn of the old Dennison House, in those days one of the principal hotels of Cincinnati. It was a square stand-up fight with bare fists and Taft severely punished his adversary. Duble's telegram reads as follows: "While you whipped me once in a fair fight, I feel like congratulating you for defeating Bryan, and hope you will succeed yourself as President."

BRISTOL HOTELS.

Hotel Belvedere,
BRISTOL, R. I.
A. W. HATHAWAY, Mgr.
AMERICAN AND EUROPEAN.
Tastefully furnished.
PRIVATE DINING ROOMS.
Planked Steak, Planked Chicken, and Broiled Live Lobsters Specialties.
Sunday and Holiday Table d'Hote, 1 to 8, $1.00.
LADIES' ORCHESTRA.
ROOF GARDEN.
Special attention to automobile and yachting parties.
Charming town, delightful trip from Newport.

New Cider.
Dates, Figs and Walnuts.
Wyatt's Market.
Telephone 335.

VALE-BRYAN.

[W. J. Lampton, in the New York Times.]

Farewell,
A long farewell,
A permanent and sure farewell
To all thy frequency.
Here burns thy candle out;
Here from its sputter gleams
The flicker of the tallow dip
Which lighted all thy dreams
Of campaign conquest and the pie
Which for so long has stood
Upon the counter waiting for
Somebody to make good.
Thy matchless leadership is matched
As usual but now
You've got to quit the game for good
And make your farewell bow.
Farewell, farewell,
To all your hopes,
You're knocked clean outside.
Out of the ropes
Sixteen to one are odds too great
For even such as thou,
And you must swap your cross of gold
For one old-fashioned plow.
Back to the fields
Where the pumpkins nod
A gay good morning
To their friends of the sod.
No longer can you charm the yaps
With your magnetic spells;
The air is full of frost these days,
And likewise of farewells.
Your query: "Shall the People rule?"
Is rather up to you
Since Tuesday, when the ballot box
Replied: "They shall and do."
The whole of yesterday were heard
The ballots as they fell.
Most of them cheerful, some in tears,
And all of them farewell.
Farewell to all thy greatness, Bill,
Three times and out is yours,
It is not he who hits the air
That figures in the scores.
Farewell, a lingering, last farewell;
Whatever others do,
There's none can ever take your place—
We got so used to you,
And yet, farewell,
Ta ta, good-by,
So long, adieu,
And as we sigh
There cometh an end to his last campaign
And Bill is never the same again.

FANCIES.

'Mid triumphs great that dazzle
There comes these thoughts sublime;
We've whipped 'em to a frazzle,
And we've had a corking time.
—[Washington Star.

Nell—Maude couldn't have thought much of that fellow she married.

Belle—Why?

Nell—She boasts that she has made another man of him.—[Philadelphia Record.

"I want another box of pills like I got for mother yesterday."

"Did your mother say they were good?"

"No—but they just fit my air gun."—[Fliegende Blatter.

"Yes, sir," said the pompous individual, "I always pay cash for everything I get."

"Dear me," exclaimed the matter-of-fact person. "What's the matter with your credit?"—[Chicago Daily News.

"I suppose your play starts with a housemaid dusting the furniture and soliloquizing about the family affairs."

"No, we've cut all that out. Instead we have a vacuum cleaner with phonographic attachment."—Louisville Courier-Journal.

Stern parent (as daughter comes upstairs at midnight)—What made that young man stay so late?

Pretty daughter—Why, we—er—got to discussing politics and didn't notice the flight of time.

Stern parent—That story doesn't go, young lady. People who discuss politics make a lot more noise than you two did.—[Chicago News.

"My affianced bride is in the hospital and I am the cause of it!" lamented the prospective bridegroom.

"How is that?" inquired his friend.

"You see," he explained, "I went to her house to ask her to be my wife. She was up-stairs at the time, and when she appeared at the head of the stairs, for fear I'd lose my nerve when she got closer, I called up, 'Deary, will you marry me?'"

"Well?"

"She tumbled all the way down-stairs!"—[Brooklyn Life.

PROVISIONS.

GRAND OPENING.
OF THE
BOSTON MARKET.
J. Mirman, Proprietor
370 Thames Street, Cor. Ann Street.
FRIDAY, NOV. 6, at 2 P. M.

I guarantee to save you 40c. on every dollar as I am not looking for big profits and intend to get the trade of the city in this way. Give me a trial and you will be convinced. Below you will find a few of my many prices.

Best Brand Flour,	70c. a Bag.
Best Brand Peas,	4 cans 25c.
Best Italian Macaroni, pound packages,	6c. each.
Best Potatoes,	23c. a peck.
Round Steak, 10c. lb.	3 lbs. for a quarter.
First Cut Roast Beef,	12c, a lb.
Forequarters of Veal,	7c. a lb.
Smoked Shoulders,	8c. a lb.
Best Corned Beef,	5c. to 8c. a lb.

A full line of fancy Groceries, Meats, Fruits, and Vegetables at the lowest prices in the city. Remember the place. Tel 625.

BLACKFISH,
Codfish, Little Mackerel,
Medium Mackerel, Eels;
Butterfish, Clams,
Oysters, etc.
Fishing Crabs.

BROADWAY CASH
FISH MARKET.
C. A. Easterbrooks, Prop.
Telephone 614. 60 Broadway.

NEW VEGETABLES
—AT THE—
Sea Side Market.
ENDIVE (Imported),
CELERY KNOBS,
JERUSALEM ARTICHOKES,
BRUSSEL SPROUTS,
GREEN PEAS,
HOT HOUSE TOMATOES,
MUSHROOMS,
OKRA.

Fall and Winter Shoes!
New models that are stylish, practical and full of value, at
THE T. MUMFORD SEABURY CO.

NEWPORT PROBATE NOTICES.

ADMINISTRATION NOTICE.

The undersigned hereby gives notice that he has been appointed by the Probate Court of the City of Newport, Administrator of the estate of **Dora Kelly** late of said Newport, deceased, and has given bond according to law.

All persons having claims against said estate are hereby notified to file the same in the office of the clerk of said court within six months from the date of the first advertisement hereof.

JOHN F. KELLY.

Newport, October 30th, 1908.

PORTSMOUTH PROBATE NOTICES.

ADMINISTRATION NOTICE.
Portsmouth, R. I., Oct. 23d, 1908.

The undersigned, Executrix of the Last Will and Testament of **Sarah A. Thomas**, late of the Town of Portsmouth, deceased, which Will has been admitted to Probate by the Probate Court of the Town of Portsmouth hereby gives notice that she has accepted said trust and has given bond according to law.

All persons having claims against said estate are hereby notified to file the same in the office of the clerk of said court within six months from the date of the first advertisement hereof.

EDITH C. CLARKE,
Executrix.

ADMINISTRATION NOTICE.
Portsmouth, R. I., Oct. 23d, 1908.

The undersigned hereby gives notice that she has been appointed by the Probate Court of the Town of Portsmouth, Administratrix of the estate of **Benjamin Greene** late of said Portsmouth, deceased, and has given bond according to law.

All persons having claims against said estate are hereby notified to file the same in the office of the clerk of said court within six months from the date of the first advertisement hereof.

EUNICE A. GREENE,
Administratrix.

GUARDIAN'S NOTICE.
Portsmouth, R. I., Oct. 23d, 1908.

The undersigned hereby gives notice that he has been appointed by the Probate Court of the Town of Portsmouth, Guardian of the person and estate of **Lydia C. Harrington** of said Portsmouth and has given bond according to law.

All persons having claims against said ward are notified to file the same in the office of the clerk of said court within six months from the date of the first advertisement hereof.

JOHN L. C. HARRINGTON,
Guardian.

TIVERTON PROBATE NOTICES.

ADMINISTRATION NOTICE.

The undersigned hereby gives notice that he has been appointed by the Probate Court of the Town of Tiverton, R. I., Administrator of the estate of **Warren W. Almy** late of said Tiverton, deceased and has given bond according to law.

All persons having claims against said estate are hereby notified to file the same in the office of the clerk of said court within six months from the date of the first advertisement hereof.

I have this day appointed Louisa Almy of Tiverton, R. I., whose address is Tiverton 4 Corners, R. I., my agent in the State of Rhode Island.

NORMAN L. ALMY.

Oct. 27, 1908.
10-30, 11-6, 13.

ADMINISTRATION NOTICE.

The undersigned hereby gives notice that he has been appointed by the Probate Court of the Town of Tiverton, Administrator of the estate of **Mary S. Gadsby** late of said Tiverton, deceased, and has given bond according to law.

All persons having claims against said estate are hereby notified to file the same in the office of the clerk of said court within six months from the date of the first advertisement hereof.

WILLIAM GADSBY.
Tiverton, R. I., Oct. 21, 1908.
10-23, 30, 11-6.

Probate Court of the Town of Tiverton, R. I.
Oct. 21, 1908.

Estate of Charles H. Potter.

Amanda C. Potter, Executrix of the Will of Charles H. Potter late of said Tiverton, deceased, presents her final account with the estate of said deceased, for allowance; and the same is received, and referred to the Seventh day of November, A. D. 1908, at 1 o'clock, P. M., at the Probate Court Room, in said Tiverton, for consideration, and it is ordered that notice thereof be published for fourteen days, once a week, in the Newport Daily News.

A. LINCOLN HAMBLY,
Clerk.
10-23, 30, 11-6.

Probate Court of the Town of Tiverton, R. I.
Oct. 21, 1908.

Estate of Thomas Whitridge.

Morris Whitridge, the eldest son and one of the Executors of the will of John A. Whitridge who was the executor of the last Will and Testament of Thomas Whitridge, son of John A. Whitridge, late of the City of Baltimore in the State of Maryland, deceased which Will was proved and allowed by the Orphan's Court within and for said City of Baltimore in said State of Maryland presents a copy of said last Will and Testament and of the Probate thereof, under the seal of said Court and in writing requests that the same be filed and recorded in the registry of this Court, according to law; said deceased leaving estate in the State of Rhode Island and in said Town of Tiverton whereon said Will may operate; and said copies and request are received and referred to the Seventh day of Nov. A. D. 1908, at 1 o'clock P. M., at the Probate Court Room, in said Tiverton for consideration; and it is ordered that notice thereof be published for fourteen days, once a week, in the Newport Daily News.

A. LINCOLN HAMBLY,
Clerk.
10-23, 30, 11-6.

MIDDLETOWN PROBATE NOTICES.

Court of Probate, Middletown, R. I.
October 19th, A. D. 1908.

Mary S. Bailey and Elizabeth E. Underwood present to this Court their petition in writing, praying, that an instrument in writing therewith presented, bearing date April 27, 1905, purporting to be the last will and testament of their father, **William Bailey**, late of said Middletown, deceased, may be proved, approved, allowed and recorded and that letters testamentary on his estate may be granted to them, said petitioners, as the Executrixes of said will.

It is ordered that the consideration of said petition be referred to the Court of Probate, to be held at the Town Hall in said Middletown, on Monday, the sixteenth day of November next, A. D. 1908, at one o'clock P. M., and that notice thereof be published for fourteen days, once a week at least, in the Newport Daily News.

ALBERT L. CHASE,
Probate Clerk.

Court of Probate, Middletown, R. I.
October 19, A. D. 1908.

Ida V. Calvert, Widow, presents to this Court her petition in writing, praying that she, or some other suitable person, may be appointed Administratrix on the estate of her former husband **George Calvert**, late of said Middletown, who deceased intestate.

It is ordered that the consideration of said petition be referred to the Court of Probate, to be held at the Town Hall in said Middletown, on Monday, the sixteenth day of November next, A. D. 1908, at one o'clock P. M., and that notice thereof be published for fourteen days, once a week at least, in the Newport Daily News.

ALBERT L. CHASE,
Probate Clerk.

NEWPORT PROBATE NOTICES.

ADMINISTRATION NOTICE.

The undersigned, Executors of the Last Will and Testament of and Codicil thereto of **Elizabeth S. Dumont**, late of the City of Newport, deceased, which Will and Codicil have been admitted to probate by the Probate Court of the City of Newport, hereby give notice that they have accepted said trust and have given bond according to law.

All persons having claims against said estate are hereby notified to file the same in the office of the clerk of said court within six months from the date of the first advertisement hereof.

William P. Buffum.
James Austin Richards.

Newport, November 5th, 1908.

ADMINISTRATION NOTICE.

The undersigned, Executrix of the Last Will and Testament of **J. Truman Burdick**, late of the City of Newport, deceased, which Will has been admitted to probate by the Probate Court of the City of Newport, hereby gives notice that she has accepted said trust and has given bond according to law.

All persons having claims against said estate are hereby notified to file the same in the office of the clerk of said court within six months from the date of the first advertisement hereof.

Emily F. Burdick.

Newport, November 4th, 1908.

GUARDIAN'S NOTICE.

The undersigned hereby gives notice that she has been appointed by the Probate Court of the City of Newport, Guardian of the estates of **Elizabeth Alden Robinson** and **Francis Robinson**, minors, of said Newport, and has given bond according to law.

All persons having claims against said wards are notified to file the same in the office of the Clerk of said Court within six months from the date of the first advertisement hereof.

Elizabeth B. J. Robinson.

Newport, October 30th, 1908.

Probate Court of the City of Newport.
October 22d, 1908.

Estate of Isabella M. Weld.

An instrument in writing, purporting to be the last Will and Testament of Isabella M. Weld, late of said Newport, deceased, is presented for probate, and the same is received and referred to the Sixteenth day of November next at 10 o'clock, A. M., at the Probate Court Room, in said Newport, for consideration; and it is ordered that notice thereof be published for fourteen days, once a week, in the Newport Daily News.

Duncan A. Hazard, Clerk.

ADMINISTRATION NOTICE.

The undersigned hereby gives notice that she has been appointed by the Probate Court of the City of Newport, Administrator of the estate of **Sylvester W. Marden**, late of said Newport, deceased, and has given bond according to law.

All persons having claims against said estate are hereby notified to file the same in the office of the clerk of said court within six months from the date of the first advertisement hereof.

Caroline Marden.

Newport, October 23d, 1908.

ADMINISTRATION NOTICE.

The undersigned, Executor of the Last Will and Testament of **Benjamin J. Easton** late of the City of Newport, deceased, which Will has been admitted to probate by the Probate Court of the City of Newport, hereby gives notice that she has accepted said trust and has given bond according to law.

All persons having claims against said estate are hereby notified to file the same in the office of the clerk of said court within six months from the date of the first advertisement hereof.

Amanda Easton.

Newport, October 23d, 1908.

Probate Court of the City of Newport.
October 22d, 1908.

Estate of William R. Dodge.

Max Levy, Receiver of the property of William R. Dodge, an absentee, presents his petition in writing, representing that said absentee is seized and possessed of certain Real Estate, situate in said Newport, being that certain lot of land in said City of Newport bounded and described as follows: Northerly on land of Sarah Sayer about 50 ft; Easterly on other lands of said Sarah Sayer about 75 ft; Southerly on Warner Street about 50 feet and Westerly on land formerly of Caroline Coit, be said measurements more or less or however otherwise bounded or described. That certain lot of land in said City of Newport bounded and described as follows: Northerly on a Court or Way leading in a westerly direction from Newport Avenue, about 35 feet, Easterly on land formerly of Achilles Stevens and others about 150 feet; Southerly on Warner Street about 40 feet and Westerly on lands of Sarah Sayer about 150 feet, it being the Easterly of two lots numbered 47½ on Plat 10 on file in the office of the Tax Assessors in said City of Newport: That certain lot of land in said City of Newport bounded and described as follows, viz: Northerly on land now or formerly of Caroline Anderson about 140 feet and on land of M. Kravetz about 50 ft; Easterly on Newport Ave. about 100 ft; Southerly partly on land of Mary Dodge about 50 ft. and partly on a Court or Way running in a Westerly direction from Newport Ave. about 140 ft. and Westerly on lands now or formerly of R. M. Lawton, G. Lillibridge and John Melville, it being lot numbered 47 on Plat No. 10 on file in the office of the Tax Assessors in said Newport and praying for reasons therein stated, that he may be authorized and empowered to sell said absentee's interest in said Real Estate at public auction or private sale, for the purpose of paying the debts of said absentee; for the support of said absentee's wife and minor children, and for the purpose of making a better and more advantageous investment of the proceeds of such sale; and said petition is received and referred to the Ninth day of November next at 10 o'clock A. M. at the Probate Court Room in said Newport, for consideration, and it is ordered that notice thereof be published for fourteen days, once a week, in the Newport Daily News.

Duncan A. Hazard, Clerk.

Probate Court of the City of Newport.
October 22d, 1908.

Estate of Sophia E. Blatchford.

An instrument in writing, purporting to be the last Will and Testament and Codicil thereto of Sophia E. Blatchford, late of said Newport, deceased, is presented for probate, and the same is received and referred to the Ninth day of November next at 10 o'clock, A. M., at the Probate Court Room, in said Newport, for consideration; and it is ordered that notice thereof be published for fourteen days, once a week, in the Newport Daily News.

Duncan A. Hazard, Clerk.

Probate Court of the City of Newport.
October 19th, 1908.

Estate of Harrison O. Apthorp.

John Vaughan Apthorp of Milton in the County of Norfolk, Commonwealth of Massachusetts, Executor of the last will and testament of Harrison O. Apthorp, late of said Milton, deceased, which Will was proved and allowed by the Court of Probate within and for said County of Norfolk presents a copy of said last Will and Testament and of the Probate thereof, under the seal of said Court of Probate and in writing requests that the same be filed and recorded in the registry of this Court, according to law, and that letters testamentary be granted thereon; said deceased leaving estate in the State of Rhode Island and in said City of Newport, whereon said Will may operate; and said copies and request are received and referred to the Ninth day of November next at ten o'clock A. M., at the Probate Court Room, in said Newport, for consideration; and it is ordered that notice thereof be published for fourteen days, once a week, in the Newport Daily News.

Duncan A. Hazard, Clerk.

Probate Court of the City of Newport.
October 22d, 1908.

Estate of William Crooke.

An instrument in writing, purporting to be the last Will and Testament of William Crooke, late of said Newport, deceased, is presented for probate, and the same is received and referred to the Ninth day of November next at 10 o'clock, A. M., at the Probate Court Room, in said Newport, for consideration; and it is ordered that notice thereof be published for fourteen days, once a week, in the Newport Daily News.

Duncan A. Hazard, Clerk.

GROCERIES. GROCERIES.

Florida Oranges,
Sweet and Juicy, - - - - 25c doz
New Sweet Cider,
Grape Fruit, New Nuts,
Grapes.
—AT—
W. C. SCOTT'S, Postoffice Sq. Phone 543.

BROWNELL & FIELD CO.'S
TOWN AND COUNTRY
COFFEE.
For sale by Grocers in attractive one-pound canisters for 35c. per pound.
BROWNELL & FIELD CO., Providence, R. I.

GROCERIES.

DO YOU KNOW GEM WAFERS?

Compare them with any soda cracker that you can buy anywhere and note the difference. It will surprise you. Fresh lot just in.

10c. a pound.
—AT—
THE BOSTON GROCERY,
City Hall Square,
Broadway.
O. F. Wilcox, Prop'r.

M. A. McCORMICK,
General Contractor
and Builder.
Stucco and Concrete
Construction,
Asbestos Shingles,
Rex Flintkote Roofing.
Concrete Building Blocks.
MILL WORK
IN ALL ITS BRANCHES.
Plans and estimates furnished.
Office and Mill 4 Sherman St.

KEEPS CONTENTS HOT 24 HOURS
THERMOS
KEEPS CONTENTS COLD 72 HOURS

If you carry your lunch you need a bottle for hot or cold drink. When fishing, traveling, picnicing, automobiling you need one. You can have hot or cold drinks any time of night. Our booklet tells the many uses which they can be put to.

WALL PAPER.
We have many artistic inexpensive kinds. If you are thinking of papering one or more rooms let us show you our samples.

PAINTING.
If you are going to paint your house get our prices.
69 Mill Street.

GROCERIES.

SPECIAL FOR
SATURDAY.

Fancy Fresh Roasting Chickens,	20c.
Fresh Pork Shoulders,	10c.
Legs of Mutton,	14c.
Island Spinach,	25c. a pk.
Florida Oranges,	25c. a doz.

Special Sales in our Meat Department Saturday Afternoon and Evening.
T. FRED KAULL,
391 and 393 Thames Street.
Telephone 476.

New
Cleaned
Currants,
1 Pound Packages
10c.
New
Seeded
Raisins,
1 Pound Packages
10c.
New
Citron,
Selected and Free from Sugar,
18c. pound.
Mrs. Lewis's
Mince
Meat,
15c. pound.
—AT—
Kenyon & Smith's,
110 BROADWAY.

New Sweet Cider,
New Buckwheat,
New Sultana Raisins,
Currants and Citron.
Charles A. Manchester
BROADWAY.

NEW
Evaporated Apricots,
in APPLE BUTTER Glass
The old fashioned "apple boiled down in cideru." Very appetizing.
25 B'dw'y, PELEG BRYER, 11Spring St.

NEWPORT DAILY NEWS.

Published every afternoon except Sunday.

Office, 207 Thames street.

T. T. Pitman. Proprietor.

News, $6.00 a year, 12 cents a week.
Journal and Weekly News, $2 a year.

TELEPHONE CALLS.

Business Office, down stairs, 8998
or if that is busy, 17
Editorial and Reportorial Rooms Upstairs, 782
Publisher's Residence, 18 High St., 822

The Newport Journal contains the best matter in the Daily News each week, and will be sent anywhere in the United States, postage paid, for two dollars a year in advance. Requests for change of address should give old address as well as new.

BACK NUMBERS.

Copies of the Daily News, two weeks old, three cents extra for each month or part of a month. Copies of the Newport Journal and Weekly News, one month old, five cents extra for each month or part of a month.

Yearly or Term Advertisers are limited to their immediate business, are guaranteed but five insertions in a week and are allowed fifty-two changes a year. Legal notices, auction sales, amusements, cards, wants, and lost and found are not included in space contract.

Advertisers using both the daily and weekly papers gain the advantage of distinct classes of readers, no person reading both the daily and weekly. The Journal goes among people who read no other local paper.

Newport Daily News

FRIDAY, NOVEMBER 6, 1908.

IN ORDER TO AVOID DELAYS ON ACCOUNT OF PERSONAL ABSENCE, LETTERS TO THE DAILY NEWS SHOULD NOT BE ADDRESSED TO ANY INDIVIDUAL CONNECTED WITH THE OFFICE, BUT SIMPLY TO THE PAPER.

TEN PAGES.

THE MIDDLETOWN MIX-UP.

The mistake in the Middletown vote is unfortunate, and it seems as if there should be some relief for those who suffer from it. The Citizens' party had fulfilled the requirements of the law in making the nomination of Abram A. Brown for senator, and its members were entitled to find, when they went to the polls, that the name of their candidate had been rightly placed on the official ballot. The name being under the designation "For Representative," the voters did not vote for Mr. Brown for senator and it seems probable that the returning board in counting the ballots will follow the usual interpretation of the law, and count only those ballots which are marked for candidates under the several designations. It is too much to expect the board to judge that it was the intent to vote for Mr. Brown, since the evidence on the marked ballots will not be to this effect, but that the votes were cast for Mr. Brown for representative rather than for senator, and that only Mr. Ward was voted for for senator, and is therefore elected.

Should the board so decide, and declare Mr. Ward elected, then apparently the court alone can afford relief, and surely there must be some remedy. The intention of those who signed the nomination papers for Mr. Brown was thwarted by the error in the printing of the ballot. The name should have appeared under the proper designation, and in order that this intention may be carried out it is not too much to expect a decision whereby the intentions of the nominating party and the voters can be made effective. It seems hardly probable that the law is such that an error of this kind can be possible without some relief. It matters not how the mistake in the ballot was made, as long as it could not be corrected in time for the election.

While there has been a strong rivalry in Middletown between the Republican and Citizens' parties it was undoubtedly the wish of a majority of the voters that Mr. Brown should represent them in the senate, and there ought to be some way by which their wishes may be carried into effect. The court is expected to show the way for a satisfactory settlement of the question.

NATIONAL CAMPAIGNS.

There are uses in national campaigns, even if they do make some trouble. They do not interfere with business nearly as much as some people imagine. If business is dull during the summer of a Presidential year, it is also dull in the other summers. The campaign is not actively going on more than two months. Of course a change of party control of the government might mean a change of tariff or currency laws which would have some effect on business, or perhaps even some change in foreign policy though that has never happened. But changes must come at some time, and the country would have ample notice of a change due to a national election.

The new President does not come in until March; that is, four months after he is elected. The new Congress would not meet till 13 months after the election unless called in special session, and then it would take a long time to change a tariff or a currency law. McKinley called a special session as soon as he entered the White House, but it was July 24 when the Dingley tariff became a law. Cleveland was elected in November, 1892, Congress met in December, 1893, and it was not until late in August 1894, that the Wilson tariff was enacted.

The political education of a national campaign is important if the people are to maintain self-government. It might make less trouble to have a long Presidential term, but the same argument would be good for a perpetual Presidency. The people are not interested enough in politics. They care too little about governmental policies and the course of the President and Congress. They are busy with trade and sports. They need to be stirred up for a few months every four years by a Presidential election. They are obliged to hear a good deal then about what concerns them. They must make a choice of candidates and of parties. They are compelled to do a little self-governing and if they are really proud of political liberty and representative institutions they ought not to grudge this amount of time.

THE EMPEROR'S INTERVIEW.

The interview of an unnamed retired British statesman with the German emperor contains expressions which are very friendly to England, or, at least, are designed to be such. It was because they were friendly that the British statesman asked permission to print the interview, and it was because they were friendly that the emperor consented to its publication. Yet the publication of that interview has increased the ill will of England, while it has aroused great bitterness in Germany toward Chancellor von Buelow, who is officially responsible for the publication, and who can be attacked as His Majesty cannot be, and it has created further complications because the French and Russian governments have intimated in polite language that Emperor William is mistaken in some of his statements.

The statement that he planned the campaign by which Lord Roberts ended the war is an astonishing piece of conceit, considering that Lord Roberts is an experienced and successful general and the Kaiser has had no experience whatever in the art of war, and it has equally infuriated his own countrymen and the people he desired to placate. The Germans are furious because their sympathies were intensely with the Boers; the English are wroth at the implication that they needed the Kaiser's help to end the Boer war.

The animosities of England and Germany are largely commercial. Germany has recently become prominent as a manufacturing and exporting country. German goods have been selling in England and German clerks have been securing places in England by offering to work for less than English clerks. Germany has been breaking into foreign markets which England has long regarded as her own property. England has at several points been in the way of German expansion. The German people are willing to submit to heavy taxation for the sake of obtaining a navy which can meet that of England, and when their Kaiser announces that Germany is not strengthening her navy with a view to meeting England the Germans feel that they have parted with their money without the expected consideration.

It was Prince von Buelow's business to read the interview and suppress it. He did neither, and the Germans are saying all the things about him which they are thinking of the Kaiser.

BUSINESS MEN AND THE COLLEGES.

The change in the attitude of the business man toward the college and of the college toward the business man is noticeable and highly significant. It is not very long since the two considered that they had little in common, since the business man thought the college had nothing to offer him which it was worth his while to bother with and the college believed its mission did not include the business world and those who compose it. There was a little feeling of contempt on the one side for the unpractical sort of education which it considered the college gave, and on the other side for the lack of refinement and culture which was regarded as inherent in the class which devoted itself to business and commercial pursuits. About the only vital connection in the old days between the two was that of donor and recipient, when some man of means among the busy workers bestowed a part of his accumulated fortune on some institution of higher learning, and in view of that fact it is surprising that so many gifts of this kind came from that source.

A vital change has taken place in the relations between the business man and the college, which has made the former almost, if not actually, the chief supporter of the latter and has made the surviving academicians feel that the colleges practically exist for and belong to the commercialists rather than to the culturalists. Today the business man looks upon the college in a very different light from that in which he formerly held it. He sees in it the opportunity for a practical education for his boys and the boys of others—and for his girls, too, and the girls of others—and it appeals to him and he supports it by sending his children to it to be fitted for commercial careers, and by giving of his means for its support. The college, also, has changed wonderfully in its attitude toward the business man. It recognizes now his power in the world and caters to him in its curriculum and its methods of administration, so that the relations between them are today perhaps closer even than those between the college and men of the professions.

All this simply marks the trend of the day toward a more practical education than was given by the colleges in former times, toward the placing of the emphasis in instruction on the vocational rather than the cultural, toward fitting men and women for their lifework rather than for the enjoyment of the pleasures which come from the laying of a strong foundation on which may be built a fine superstructure of culture and refinement. This is not to say that there is no such thing as culture in this country today, or that the colleges do not offer courses which tend directly to its development. It means that the higher institutions of learning are recognizing the fact that the large majority of young men and women today must earn their own living, that they can earn it more easily and quickly if they are specially prepared for it, that the colleges can aid materially in that preparation, and that they will be losing a great opportunity if they do not give the assistance within their power by means of a special curriculum and definite instruction along the necessary lines.

Perhaps the time will come again in this country when culture will be more highly prized than a practical education, but it is doubtful if the day is ever seen again when the realization of the need of the latter will decrease or the colleges will fail to provide in their curriculum for those who are anxious to fit themselves to do well the work in life along commercial and industrial lines to which they may feel called. This is indeed a material age in which we live, and a busy one, too. It may be true that too few care for the things which make for real culture, and it is true that too many are concerned almost exclusively with the things which make for wealth, position and power. Some day the pendulum may swing once more away from commercialism and toward culture, but even if that time should come it would still be realized by the colleges of the country that they owe a duty to all sorts and conditions of youth and must be prepared to aid them all in their pursuit of the means of preparing themselves for their life work, whatever that may be. The closer relations of the business men and the college now so prominent are not a passing condition, but will prove permanent. And who shall say that it is not well for both and for the country, as well, that this is so?

The British government does not propose to allow the United States all the glory of a world-encircling battleship fleet and is now talking of sending a number of war vessels around the world. Such a tour has been suggested, but under the present political conditions in Europe it is not thought at all probable that the British Admiralty will despatch a fleet in any way comparable to the American.

The Republicans have made some unexpected gains for Congressmen in North Carolina, electing their candidates in three districts. It is said also that they have cut the plurality for Bryan one half.

The Socialists did not do so well in New York city as Debs and the other leaders expected; in fact, did not receive so many votes as did Hisgen, the Independence party candidate.

The verdict in the Morse-Curtis case and the sentence of Morse should have a wholesome effect in preventing "high finance" and wildcat banking.

Colonel Sheffield is gaining in the official count, but it may be well to wait for the completion of the work before doing all the cheering.

Business has already begun to boom throughout the country. It was only waiting for the positive knowledge that Taft was elected.

Maryland split its electoral vote four years ago, and will probably do so again this year. She may well be called a doubtful state.

The air seems to be clearing for the new naval hospital.

GROWTH OF NEW YORK.

[Zion's Herald.]

New York city, according to Police Commissioner Bingham, is growing at the rate of 50,000 persons a year, which practically means that a new city is added every twelvemonth to Manhattan. The metropolis covers already 372 square miles of land. Its population is now 4,255,000, and promises in a decade to comprise 5,155,000 persons, larger than the London of the present day, which is the biggest city in the world. This growth will make the problem of ingress and egress many times more difficult. The only possible solution lies in the city's bridges and tunnels, already elaborated to a system unparalleled in municipal progress. Four great bridges—two of them, the Brooklyn and Williamsburg Bridges, already in use, one, the Queensborough Bridge, to be opened next January, and the Manhattan Bridge, to be finished by 1910—will be depended on to carry between 350,000 and 400,000 people every day. The next of the great viaducts will probably be the New York and New Jersey Bridge across the Hudson river, which may have a maximum length of 2,251 feet, and perhaps will be located in the neighborhood of 181st Street. The six tubes under the Hudson river will, however, bear most of the burden of passenger traffic for many years to come, and will have a capacity of 709,000 persons a day.

Of these excavations the McAdoo tunnels, Hoboken branch, are nearly completed, while it is expected that the Cortlandt branch will be finished in 1909 and the Pennsylvania tunnels in 1910. The subway tubes from the Battery to Brooklyn serve as a highway for 101,000 persons a day, and the Pennsylvania East river tunnels, to be opened in 1909, are expected besides to transport 155,000 persons daily. The number of people poured into lower Manhattan by the branches of the subway system and the elevated lines is almost inconceivable. The passenger traffic in the height of the winter season has been nearly 47,000,000 a month, and the number of subway passengers has reached 19,000,000 in a single month—a total equal to the combined population of New York, Massachusetts, Connecticut, New Jersey, and Pennsylvania. Among the newest projects in subways are the plan of the New Haven railroad to build an underground railway terminal to New York independent of its present accommodations at the Grand Central Station; projected additions to the municipal subways, which have thus far cost nearly $75,000,000, including an extension under the narrows to Staten Island; and the huge project of the Amsterdam corporation for a system connecting the principal railway terminals by which freight traffic shall be eliminated in Manhattan.

NEWPORT JOURNAL
AND WEEKLY NEWS.

AROUND RHODE ISLAND.

More Buoyant Feeling in State Business Circles.

Permanent No-License Organization Formed—Fees Fixed in Pawtucket.

Taft's election as President has caused a more buoyant feeling in Rhode Island business according to manufacturers throughout the state, and it is asserted that better times are in sight for the immediate future. Confidence is expressed among the jobbers and retailers in the beginning of an era of prosperity immediately throughout the country, by which this state's business will profit. An extension of mill operations is said to be in prospect with full time for the operatives and a full corps of hands, thus making for more money in the pay envelopes at the end of the week, the surest sign of returning prosperity. The woolen industry of the state will, it is said, feel the effect of the spirit of confidence which is extending throughout the jobbing circles of New York and the other big trade centres of the country.

The Committee of One Hundred, at a meeting held in Providence yesterday afternoon, voted to form a permanent no-license organization, and a committee was appointed to draw up the necessary constitution and prepare a slate of officers. The committee met, Bishop McVickar in the chair, and for an hour or more devoted its time to a general discussion of the temperance situation in the state, and the attitude and prospects of the movement against license. Many of those present expressed their views, and the committee considered various phases of the problem which confronts the workers in the cause. Rev. A. B. Cristy presented statistics showing the no-license vote in the towns and cities of the state in 1886, 1889 and 1908, as compared with the total vote for governor. He made a motion that a permanent no-license organization be formed. An amendment that the proposed name, the "No-License League," be changed to the "No-License Referendum League," was voted down, and the motion presented by Mr. Cristy was carried. Mr. Cristy moved also that the chairman of this association to be formed be from the ranks of the business men who own real estate, and it was so decided. In response to another motion by Mr. Cristy, the committee proceeded to nominate and elect a committee of three which should have charge of the task of preparing a constitution and by-laws and would draw up a slate of officers. This committee consists of J. Irving Davis, William H. Waite and Professor Henry T. Fowler of Brown University.

The license commission of Pawtucket had an hour's executive session last evening, at the close of which it was announced that the license fees had been fixed for the year. Instead of 100 licenses as at present, the board can grant only 61. The license fees fixed are: Wholesale, $1,200 each; retail, $625 each. The present wholesale license fee is $500. Under the new law the commission has the power to make the wholesale fee from $700 to $1,500. The board made it $1,200, more than double the present fee. The retail fee of $625 is $275 more than the present fee, which is $350. The board under the law had the option of making the fee from $400 to $1,050. While the board has made no decision on this point, there is a possibility, if not probability, that wholesalers may not be given retail licenses also.

Judge Dubois of the supreme court handed down an opinion yesterday, denying the writ of prohibition asked for by George H. Cook and William J. Britt, defendants in Narragansett Pier gambling cases, and declaring that the warrants issued by William Sleeman against Cook and Britt were legally issued. The petition for the writ to prohibit Judge Nathan B. Lewis of the Second District court from taking further proceedings in the cases was denied and dismissed. It was claimed by the petitioners that Sleeman had no authority to issue the warrants under the complaints made by John G. Cross, because he had never been re-appointed as justice of the peace with such authority since his appointment February 1, 1905. The court holds that it was a continuous office and the appointee retained his power until revoked.

The design for the memorial statue to be erected to the memory of Rhode Island soldiers who served in North Carolina during the Civil war has been awarded to William W. Manatt and the application to the War Department for permission for its erection in the National Cemetery at Newbern, N. C., has been forwarded. The members of the commission, consisting of Judge William W. Douglas, Colonel Philip S. Chase, State Treasurer Walter A. Read, Colonel Henry T. Sisson, John Butterworth and Gideon Spencer, met yesterday afternoon and went over the specifications of the proposed monument with the sculptor and decided upon the draft of the application to go to the War Department. The design for the memorial is entirely different from the generally accepted model for such occasions—instead of the heroic typification of war the memorial will represent peace. More than 24 designs were submitted in the competition and that presented by Mr. Manatt was chosen. It shows a draped female figure of bronze, five feet in height, mounted upon a base of North Carolina granite, rough hewn. The figure typifies Peace crowning Patriotism and stands with one arm raised and extended, holding a wreath. The base will be nearly six feet high, five and a half feet square at the base and tapering to four and a half feet at the top. The bronze figure stands upon a polished granite plinth eight inches in thickness. On the face of the base will be a square of polished granite, on which will be cut the inscription: "Erected by the state of Rhode Island to commemorate the services of Rhode Island Light Artillery." On the opposite side will be cut the inscription: "Erected by the state of Rhode Island to commemorate the services of Rhode Island soldiers who lost their lives in North Carolina during the Civil war, 1861-1865. Fourth Rhode Island Infantry, Fifth Rhode Island Heavy Artillery and Battery F, Rhode Island Light Artillery." On the opposite side of the base will be cut the coat-of-arms of the state.

Resolutions to purchase a wardroom site in the Second ward at an expenditure of $5,700, and to appropriate $50,000 for a four-room addition to the Thurber's Avenue school, were tabled in the board of aldermen yesterday afternoon. Two ordinances, one requiring that all supplies and work costing in excess of $500, ordered by any department, shall be bought or done under advertised contracts, were tabled until the next meeting. A resolution was adopted providing for a 16-room school building in the Second ward, the structure to cost $60,000.

The town meeting of North Smithfield, adjourned Wednesday, came to an end yesterday without the election of a first councilman, Daniel M. Mowry, the present council president, remains in office. When the meeting was called to order yesterday former Senator A. F. White moved for adjournment to this morning at 10 o'clock. M. D. L. Mowry asked that the motion be amended for adjournment sine die. Though Mr. White protested, the amendment was carried and the meeting adjourned sine die. Mr. White says he will appeal to the courts.

Governor Higgins and the governors of the other 13 original states of the Union have been invited to attend a dinner which will be given for President-elect Taft at the Union League Club, New York November 14. Governor Higgins last night could not say definitely whether he would be able to attend. Mr. Taft's visit to New York will be in connection with the unveiling of the Martyr's Monument in Brooklyn on the same day. He has accepted an invitation to deliver an address at the dedicatory exercises. A brilliant military and civic parade will take place before the unveiling ceremony.

At a Sacrifice

A house very centrally located. Stable attached.

—BY—

RICHARD C. DERBY,

136 Bellevue Avenue.

TOWN OF MIDDLETOWN.

Tax Notice.

For the convenience of the tax payers of Middletown the undersigned will be at the National Exchange Bank, Washington Square, on Saturday mornings from 9 till 12 o'clock during the month of November, and at Chas. Tisdall and Co.'s, 130 Broadway, at all days during the month.

The following vote was passed by the town:

Voted and Resolved, That all taxes assessed and not paid by the first Monday of December next, A. D. 1903, shall then bear interest and interest shall be charged and collected thereon at the rate of twelve per centum per annum until paid.

R. H. WHEELER.
Collector of Taxes,
Melville Station, Newport, R. I.

Oil Heaters, $3.00 up.
Gas Heaters, $1.25, $2.50.
Small, Round Oak Heating Stoves $4, $5, $6.
Stove Boards and Stove Pipes.
Horse Blankets, $1, $1 25.
A large stock to select rom.

DANIEL E. SULLIVAN,
Old City Hall Novelty Shop.
Tel. 665.

Savings Bank of Newport.

A SPECIAL MEETING

Of the Corporation will be held at the banking room on Friday, November 6, 1908, at 3:30 P. M.

G. P. Taylor,
Treasurer.

For Saturday,

NOVEMBER 7, 1908.

Chocolate Peppermints.
Chocolate Caramels.
Chocolate Nougatines.
Chocolate Chews.
Coconut Bon Bons.
Cream Walnuts and Dates.
Cherrie Kisses.
Molasses and Chocolate Chips.
Chocolate Strings.
Butterscotch Strings.
Assorted Lump Candy and many others

At 20c. a lb.

H. D. FRASCH. Tel. 987.

Don't forget the Coffee Cakes.

The Average House Owner

Paints his house once in six years. Before you decide on the paint to use get a sample can free of Pierce's House Paint, compare it with any other paint, see how Pierce's covers, and the gloss it gives, when a test is made, you will decide on Pierce's House Paint.

Wm. B. Scott & Co.,
Broadway, Newport, R. I.,
Agents Pierce's Paint.

F. Wellington Putman, O.D.
Scientific Refractionist
—AND—
Manufacturing Optician.
115 SPRING STREET,

The only exclusive Optician in Newport. Everything pertaining to spectacles and eyeglasses can be found here. Repair jobs turned out quicker than any other place, all work guaranteed.

Telephone 185. Hours 9 A. M., 5 P. M.

THE WEATHER.

BOSTON, Nov. 6, 8 A. M.—Forecast for Boston and vicinity—Fair tonight and Saturday; slowly rising temperature; gentle to moderate southwesterly to westerly winds; minimum temperature tonight, 30 to 36.

WEATHER CONDITIONS.

The weather continues fair and generally clear throughout the country, with the exception of light snow flurries in New York, the St. Lawrence valley and parts of New England. The temperature is higher. In New England at 8 a. m. it ranged from 24, in northern Maine, to 34, in Connecticut. At New York it was 36, Washington 34, New Orleans 52, St. Louis 46, Chicago 38 and San Francisco 50.

J. W. Smith
Forecast Official.

LOCAL CONDITIONS.

	8 h	12 h	3 h
Temperature	40	42	42
Barometer	29.79	29.80	29.80
Wind	W	W	W
Weather	Cloudy	Cloudy	Cloudy

MINIATURE CALENDAR.

FRIDAY, NOVEMBER 6.

Sun rises	6 h 23 m
Sun sets	4 h 35 m
Moon sets	4 h 05 m
Length of day	10 h 12 m
Day's decrease	4 h 58 m
High water	5 h 35 m; 6 h 00 m

SATURDAY, NOVEMBER 7.

Sun rises	6 h 24 m
Sun sets	4 h 34 m
Moon sets	5 h 19 m
Length of day	10 h 10 m
Day's decrease	5 h 09 m
High water	6 h 20 m; 6 h 48 m

SUNDAY, NOVEMBER 8.

Sun rises	6 h 25 m
Sun sets	4 h 33 m
Moon rises	-- h -- m
Length of day	10 h 08 m
Day's decrease	5 h 02 m
High water	7 h 05 m; 7 h 52 m

Moon's Phases.

Full Moon, Nov. 8, 2 h 59 m. W.
Last Quarter, Nov. 15, 6 h 42 m. E.
New Moon, Nov. 23, 1 h 54 m W.
First Quarter, Nov. 30, 4 h 47 m E.

NEW TODAY.

	Page
Vinol	2
Pierce's Paint	4
Uneeda Biscuit	7
Notice to Electors	6
H. J. Hass—Roses	1
Glenwood Ranges	6
T. F. Kaull—Special	3
Wanted—Girl to Cook	9
Boston Store—Specials	6
H. F. Rooney—Low Prices	5
Boston Branch—Cut Prices	5
E. F. Downing, 3d—Millinery	5
C. H. Wrightington—For Sale	4
H. D. Frasch—For Saturday	9
Wanted—Second-Hand Desk	9
Prov. Tel. Co.—Cold Weather	9
G. A. Weaver—One Opportunity	2
Wanted—Two Furnished Rooms	9
Op. House—Fascinating Widow	5
A. C. Titus Co.—Circassian Pieces	1
Probate Court—J. T. Burdick Est.	3
Probate Court—E. S. Dumont Est.	3
Newport Dry Goods Co.—Clearance	8
Wanted—Woman to do Housework	9

TO INSURE INSERTION ON THE DAY DESIRED CHANGES OF ADVERTISEMENTS SHOULD BE SENT IN THE NIGHT BEFORE.

FORS ALE

On Holland street, a cottage with lot over 50 feet front, $500—down, balance on mortgage.

FOR RENT.

Stable near Catherine Street.
A desirable unfurnished house on Mount Vernon Street.

HERBERT L. DYER,
162 BELLEVUE AVENUE.
Branch Office 64 Broadway.

GAS AND ELECTRIC WORK

Installed and Repaired.
ALSO
SHEET METAL WORK in Copper, Tin and Iron.

Philip F. Conroy,
181 Thames St. Phone 817.

Fire Insurance.

THE PROVIDENCE MUTUAL FIRE INSURANCE COMPANY.

This company insures dwellings, household furniture, dwellings with stores therein, churches, schoolhouses, and first-class business buildings.

Over one hundred years' experience and pays dividends on all expiring policies.

January 1, 1908.
Assets $593,746.20
Surplus 417,105.17

Henry Bull, Jr.,
AGENT.
153 Thames St. Newport, R. I.

I will give you
BARGAINS
—IN—
WATCHES,
JEWELRY
and Silverware.

GLAZIER. 96 Spring Street

Citizens' Ass'ciat'n of Middlet'wn

Having won a victory at the polls, it has become necessary to take immediate steps to secure it from loss in the official count. The members will meet in the Town Hall, Friday Evening, Nov. 6, 7:30 P. M.

For the Executive Committee,
PHILIP A. BROWN, Sec

DR. POWELL

Has returned and will meet his patients as usual at 15 Beach St.

Office hours 9 to 12 and 5 to 9 P. M.

TO LET

THREE HOUSES UNFURNISHED.

1. No. 14 Ayrault Street, $[illegible] and water rates.
2. No. 76 Division Street, $[illegible] and water rates.
3. Corner of Champlin St. and [illegible] Avenue, $360 a year and [illegible] rates.

A. O'D. TAYLOR,
132 Bellevue Ave.
Telephone 320. Office hours [illegible]

MARRIAGES.

HAMMETT—CORRELL—In [illegible] 5th inst., by Rev. Wm. H. [illegible] Joseph Hammett to Miss [illegible] Correl, both of this city.

BORN.

CROSS—In Providence, [illegible] to Mr. and Mrs. Harry [illegible] and grandson of Mr. and Mrs. [illegible] Gammell.

DIED.

MARVIN—At her residence in this city, Thursday, November [illegible] Anne Randolph Marvin, [illegible] Commander Joseph Dana Marvin, U. S. N., and daughter of [illegible] Purser Thomas Breese, [illegible] and Lucy Maria (Randolph) Breese, aged sixty-seven years.
Funeral services at Trinity Church, Monday, Nov. 9th, at half past [illegible] o'clock. Relatives and friends are invited to attend.
DUNHAM—In Providence, [illegible] Mary Louise, wife of Fred E. Dunham, in her 50th year.
WILLIAMS—In Providence, [illegible] Oscar L. Williams, in his [illegible] year.
ARNOLD—In Providence, [illegible] Louise Arnold, in her 71st year.
BAKER—In West Barrington, [illegible] Priscilla A., wife of Nathaniel [illegible], in her 74th year.
ALBRO—In Fall River, [illegible] inst., [illegible] line, widow of John R. Albro, in her 56th year.
HATHAWAY—In Fall River, [illegible] Elizabeth A., daughter of the late Elihu C. and Angeline Hathaway.

JOHN S. LANGLEY, Undertaker,
16 Franklin Street.
FREDK E. LANGLEY, M'gr.
Residence 96 Mary St. Cor. High St.
Telephone 879-1118.

Double House for Sale.

Broadway District.

This house is a corner property, centrally located, about 5,000 square feet of land; large house, 20 rooms; rents for $492 yearly, 50 per cent of price money can remain on mortgage. [illegible] for full particulars.

C. H. WRIGHTINGTON,
30 Bellevue Avenue.

CITY OF NEWPORT.

Notice of Applications

—FOR—

LIQUOR LICENSES

Board of License Commissioners.

The following named persons, firms and clubs have made application for liquor licenses under the provisions of the General Laws of the State of Rhode Island to sell pure, spirituous, intoxicating and malt liquors within the limits of this city, namely:

First Class.

Acker, Merril & Condit Co., 25[illegible] Thames St.
Alexander, J. & Co., 18, 22 Kinsley's Wharf.
Denniston & Co., 27, 29 Kinsley's Wharf.
Drury, J. H. & Co., 243, 345 Thames St.
Garrettson, F. P. & Co. 16 to 20 Washington Sq.
Horgan, P. H. 58 West Broadway.
Sullivan, M. F. 95 Thames St.
Voigt, Ernst 528, 530 Thames St.

Second Class.

Alexander, John 22 State St.
Atwater, John C. 98 Levin St.
Bryer, Peleg 25, 27 Broadway.
Allan, James 12 Collins St.
Berger, Carl Rear 214 Bellevue Ave.
Bishop, Richard 103 Levin St.
Brown, George 119 Long Wharf.
Burke, David P. 1 West Broadway.
Brennan, John 31 Bath Road.
Buckley, Daniel J. 511 Thames St.
Crowley, Dennis 650 Thames St.
Condon, Patrick H. 19 Long Wharf.
Connell, Patrick 12 Burnside Ave.
Connelly, James 8 Kinsley's Wharf.
Curran, John D. 2 West Marlboro St.
Conheeny, James A. 640 Thames St.
Condon, John J. 594 Thames St.
Dunn, James H. 19 & 20 Long Wharf.
Doherty, Andrew J. 543 Spring St.
Denniston Co. 19 Kinsley's Wharf.
Egan, James 48 West Broadway.
Egan, John J. 293 Thames St.
Foley, Patrick J. 42 West Broadway.
Finn, Wm. H. 199 Thames St.
Hughes, Edward T. 30 Market Square.
Horgan, Patrick H. 3 Frank St.
Horgan, Maurice S. 66 West Broadway.
Fisher & Horgan, 114 Thames St.
Flinn, John H. 497 Spring St.
Gunther, Charles E. 3 Bath Road.
Kiernan & Sheehan, 37 Bath Road.
Kearney, Michael H. 277 Thames St.
Lowney, John 141 Thames St.
Mitchell, Nicholas 109 Long Wharf.
McGowan, Daniel J. 10, 12, 14 Washington Square.
Murphy, Michael J. 128 Thames St.
Murphy, Charles D. 56 West Broadway.
McDermott, 18 Prospect Hill St.
Manning, Michael 558 Thames St.
Nolan, Patrick & Son 166 Washington St.
O'Connell, Timothy B. 89 Long Wharf.
O'Neill, Thos. J. Aquidneck House.
O'Neill, Michael 16 Long Wharf.
Perry, Ernest R. 426 Thames St.
Petersen, Wulf 266 Thames St.
Quigley, William 16 Market Square.
Ritt, Charles 30, 32 Market Square.
Reed & Draper, 175 Thames St.
Riley, James 110 Long Wharf.
Sullivan, Timothy 44 Bath Road.
Sullivan, Charles H. 137, 139 Thames St.
Sheehan, Patrick 50 West Broadway.
Sullivan, Jeremiah T. 467 Thames St.
Sullivan, George W. 110 Levin St.
Saidin, Charles 20 Prospect Hill St.
Shea, John L. 561 Thames St.
Sweeney, Robert J. 5 & 7 Holland St.
Schmidt, Adam 778 Thames St.
Trager, Charles A. 8 Middleton St.
Thompson, Noah Jr. 703 Thames St.
Wiswell, F. H. Perry House.
Walsh, Daniel J. 8 West Marlboro St.
Weaver, Alva F. 224 Thames St.
Vincent, Louis A. 3 West Broadway.
Yates, William 151 Thames St.

Clubs.

Newport Casino Club, 194 Bellevue Ave.
Newport Reading Room, [illegible] Bellevue Ave.
Miantonomi Club, 33 Washington Square.
Newport County Club, 181 [illegible]

The Board of License Commissioners will be in session at their room, City Hall, Thursday evenings, November [illegible] and 19 at 7:30 o'clock when opportunity will be given remonstrants to be heard before acting upon said applications.

All bonds must be filed before first hearing.

Board of License Commissioners,
P. J. MURPHY, Chairman.
JOHN MAHAN,
A. H. COMMERFORD, Sec.

DR. N. DARRELL HARVEY
Has removed his office from Benefit street to
114 WATERMAN ST.,
PROVIDENCE, R. I.

REJOICE OVER ELECTION NEWS.

Taft's Victory Reaches Fleet--Officers Receive Fine Gifts on Leaving Amoy.

The second division of the Atlantic battleship fleet sailed from Amoy Thursday after a day of rejoicing over the election news from home. News of Mr. Taft's victory reached the ships Wednesday and was received with great rejoicing. The men of the fleet held a mock election Tuesday and Taft was their choice by a large majority.

The team from the Virginia won the football match, and the Kentucky's team carried off the honors at baseball. Handsome gold and silver prizes were presented to all the victorious athletes.

Before their departure Prince Yu Lang, the official representative of the Chinese government, presented expensive cloisonne vases and other gifts to all the American officers, cups to the men and rich furniture to the admirals and captains of the fleet.

Eight of the ships under the command of Rear Admiral Schroeder have sailed for Manila, where they will rejoin the remainder of the fleet. The Louisiana, flying Rear Admiral Emory's flag, left for Hong Kong.

The admirals of the fleet and their staffs, the commanding officers of the various vessels and the midshipmen were entertained at a dinner on shore for the last time last night. The usual toasts were proposed by Prince Yu Lang, one of the official representatives from Pekin. Admiral Emery responded as follows:

"Our fleet everywhere has had a most friendly reception, but none has been more friendly than that accorded us here by China. Our enlisted men are very appreciative of the attentions given them in Amoy. They have had more attention here than anywhere else during the entire cruise, excepting Australia, where the people are of the same race. All the officers and men greatly appreciate the kindliness of Prince Yu Lang, his personal interest in all the details of their entertainment and his presence at all the functions."

Upon the conclusion of this brief address Admiral Emery and the other guests of the evening surrounded the prince and cheered him enthusiastically. Admiral Sah, of the Chinese navy, was then greeted by a blast on a steam siren and more cheering.

The admirals and the captains then personally expressed their appreciation to the prince of the gifts presented them by the provincial viceroy. Each admiral has received a set of inlaid black wood furniture and a box of [illegible]. Each captain has been presented with a set of inlaid black wood [illegible] and each flag officer has been given a number of silk embroideries and furniture. Some handsome silk embroideries are being sent to Admiral Sperry, the commander-in-chief of the fleet, and in addition Admiral Sah sends him a porcelain image of Buddha. Each wardroom mess has been presented with 40 cases of pomelos. The fruit presented to the officers is all from the village that supplies the emperor's table; this community pays all its taxes in pomelos.

Dr. George Mark, the Chinese commissioner, who has done so much to make the visit a success, has won much well-deserved praise. He has been wonderfully efficient and the American officers and those who know Amoy and the port marvel at what he accomplished in spite of the great handicap in the damage done by the typhoon that wrecked things so completely only a few days before the fleet arrived. It is universally held that the doctor, who accompanied Li Hung Chang as interpreter on his tour of the world 13 years ago, has acquitted himself splendidly.

The entertainment grounds were bewildering in their beauty, grandeur and completeness. The reception surpassed anything before undertaken by the Chinese government. The preparations for the comfort of officers and men were complete in every detail. No enlisted man missed an opportunity to come ashore here, a thing that cannot be said of the other ports of call.

The medical men of the fleet say it would not have been possible to let the men land had not all the entertainment buildings been new and located at a good distance from the native city.

The men themselves declare that Amoy was the only place where they have been equally well looked out for in the matter of entertainment and comforts as were their officers, and they were delighted with the program of sports arranged by Dr. Mark and his assistants.

The men behaved themselves on shore well. There was no carousing, but on the contrary they spent most of their spare time in buying curios, wandering about the entertainment grounds and in writing letters to friends, sweethearts and relatives at home.

The Young Men's Christian Association, which had two buildings on the grounds, has been especially commended for its practical and kindly welcome to the strangers.

NO REMONSTRANTS AGAINST LICENSES.

The License Commission held its weekly meeting Thursday evening. It was expected to hear remonstrants against the granting of any of the licenses which have been advertised, but none appeared. An application for a [illegible] license was received from the [illegible] Club and was refused, because it did not come in at the time when applications were asked to be [illegible].

BETTER DEMAND FOR LABOR.

R. G. Dun & Co. Report Many Large Contracts Placed Since Election.

NEW YORK, Nov. 6.—Despatches to R. G. Dun & Co. indicate that the [illegible] in business circles has disappeared [illegible] removed since the election, [illegible] large contracts being placed [illegible] held back until the removal of uncertainty. Many mills [illegible] have increased their capacity, and there is a better demand [illegible] reports that business [illegible] confidence is felt in [illegible] and further large transactions [illegible] make prices firmer. [illegible] exchanges this week at all [illegible] in the United States are [illegible] per cent over last year.

SEVERAL CONTESTS IN SIGHT.

Remarkable Upset in Congressional Situation in North Carolina.

WASHINGTON, Nov. 5.—With the [illegible] from the Congressional [illegible] throughout the country there [illegible] a number of contests, [illegible] districts the vote has [illegible] involving possible [illegible] result of the official [illegible] the returns now in [illegible] show, the Republicans [illegible] a working majority of [illegible] House. The figures standing [illegible] 216, Democrats 175. [illegible] membership of 2[illegible] [illegible] 163 Democrats and two [illegible].

The most remarkable upset in the congressional situation since reconstruction days has occurred in North Carolina, where, with a Democratic majority in the state approximately 40,000, three out of the ten members of Congress will be Republicans. They are John M. Morehead, in the Fifth district; C. H. Cowles, in the Eighth, and J. G. Grant, in the Tenth. These results are attributed by North Carolina papers to a great change in sentiment, with a leaning toward the Republican doctrine of protective tariff.

AS RESULT OF THE ELECTION.

Many Ohio Concerns Show Signs of Industrial Improvement.

TOLEDO, Ohio, Nov. 6.—Toledo already shows signs of industrial improvement. The Toledo Shipbuilding Company, according to Charles Cabler, general manager, intended to build a new dry dock in the event of Republican victory, and work on this project will soon begin. The dock will cost between $250,000 and $300,000.

The Toledo Machine & Tool Company will soon be operating a full complement of men.

The Edward Ford Plate Glass Company will soon start with a full force of workmen. This concern has been turning out only about 50 per cent of its capacity.

The Toledo Malleable Castings Company is making preparations for a resumption of business.

DISINHERITED SON TO FIGHT.

Will of Leslie Carter Recorded in Chicago Probate Court.

CHICAGO, Nov. 6.—When the will of the late Leslie Carter was made a matter of record in the probate court today counsel for Leslie Dudley Carter was in court and intimated that the filing of the will had been merely preliminary to the beginning of a contest by the disinherited son.

COMPROMISE EFFECTED.

Manchester Mills to Re-Open Monday, After Seven Weeks' Idleness.

MANCHESTER, N. H., Nov. 6.—The long-standing dispute between cotton operatives of Manchester and their employers was settled today, the employers having compromised on a reduction of wages in March instead of January. The mills will re-open November 9. They have been closed for seven weeks.

COMMISSIONER IN CHARGE.

Arkansas City Citizens and Farmers' Bank Closes Its Doors.

ARKANSAS CITY, Kan., Nov. 6—The Citizens and Farmers' State Bank closed its doors here today. The following notice was posted on the locked door of the bank:

"This bank is closed pending an investigation of its affairs. The bank commissioner has been notified, and is in full charge."

NO SUCH TOUR CONTEMPLATED.

British Fleet Will Not Be Sent on Voyage Round the world.

LONDON, Nov. 6.—The idea of sending a British fleet on a tour round the world apparently never has advanced beyond the stage of suggestion. Alfred Deakin, prime minister of Australia, hinted at the advisability of such a manoeuvre after the departure of the American fleet from Australia. Today a high official of the admiralty authorized the statement that no such voyage is contemplated.

PLURALITIES INCREASED.

West- Virginia's for Taft, to Date, 25,598; for Glasscock, 12,000.

WHEELING, W. Va., Nov. 6.—In several counties the total vote for President and governor will not be obtained until next Monday, when the returns are to be canvassed by county courts. Figures received early today increase the Republican pluralities. Complete but unofficial returns from 41 out of 54 counties give Taft 102,938 and Bryan 77,340, Taft's plurality 25,598. Glasscock (Rep.) for governor has a plurality of 12,000 over Bennett (Dem.)

NEARLY 104 YEARS OLD.

Julia O'Brien Dies at the St. Francis Home, in New York.

NEW YORK, Nov. 6.—A spry, bright-eyed old lady, who had reached the age of nearly 104 years, died today at the St. Francis Home in this city. She was Julia O'Brien, and she came to this country 75 years ago from County Tipperary, Ireland. Up to the time of her death she took the keenest enjoyment in smoking, and it was said that to this habit she attributed, in a measure, her long life.

Death of Pioneer Brockton Shoe Manufacturer.

BROCKTON, Mass., Nov. 6.—Nathaniel R. Packard, pioneer Brockton shoe manufacturer, died today at Corey Hill Hospital, Boston, following an operation Wednesday.

LOCAL BRIEFS.

—Mrs. A. I. Benson has returned to Washington.

—Senator and Mrs. Wetmore have gone to New York.

—Mrs. Catherine Rainey has gone to Washington for the winter.

—Mr. Atherton Blight closed his cottage on Bellevue avenue today.

—Miss Hacker returned to her home at Germantown, Pa., this afternoon.

—Mr. Alfred G. Vanderbilt is to ship a car of horses to the New York horse show this afternoon.

—Mr. Cazeau Pinard has returned from New York to arrange for the improvements to the Pinard cottages.

—Mrs. Felix Peckham, Miss Antoinette Peckham and Master Stockman Peckham have gone to Norwich, Conn., for a visit.

—In the district court this morning Otto Ehrhardt was found guilty on a charge of assault against Louis Schaefer and the case was continued for sentence.

—DeBlois & Eldridge have leased for Charles D. Halsey his house at 49 East Seventy-second street, New York, to Captain C. McR. Winslow, U. S. N., for the coming winter.

—Yesterday the scarcity of cod in the local market was relieved by several good catches and W. R. Rose's boat brought in 23 barrels. Today the Atlantic Trapping Company brought in ten barrels and six cars from Block Island.

—There was a little flurry of snow Thursday evening between 7 and 7:30. It was just enough to show against dark clothes and reveal the fact that it really had snowed, but it was so light that it left no signs behind. It felt cold enough for snow.

—Darling & Steele, who are making the alterations to the Willow Street school, have pushed the work so well that it is hoped to raise the roof Monday. The brick work has been slow, because it is to match that of the old part, which was laid in the old-fashioned way, which is much slower than that now employed, but it will probably be finished today.

THE RHODE ISLAND MONUMENT.

Governor Has Appointed Walter A. Read as His Official Representative at Dedication.

Walter A. Read, state treasurer, has been appointed by Governor Higgins as his official representative at the dedication of the Rhode Island monument at the Vicksburg National Park in Mississippi next Wednesday. The make-up of the party from this state which will participate in the exercises has not yet been wholly completed, but it will include the three commissioners—Judge Nathan B. Lewis of South Kingstown, William P. Hopkins of Lawrence, Mass., and Elisha C. Knight of Providence; Adjutant General Frederick M. Sackett, representing the Rhode Island National Guard; Colonels Arthur A. Tucker, James A. Ryan, J. Fulgence Archambault, Harvey A. Baker, James P. Murphy and Irving O. Hunt, the governor's personal aides, and Colonel Zenas W. Bliss, an honorary member of the Seventh Rhode Island Veteran Association, whose father, Major General Zenas R. Bliss, was colonel of the Seventh Rhode Island during the Civil war. The governor will also probably appoint one member of the senate and one from the house to represent the General Assembly.

The commission will take as guests the following veterans of the Seventh Rhode Island; Lieutenant J. P. Merrill of Dorchester, Mass., Charles A. Staples of Auburn, Arthur W. Dean of Phenix, John B. Branigan of Providence, Chester B. Round of Providence, M. A. Maynard of Worcester and George C. Hall and Charles E. Sweet, both of North Kingstown.

Governor Higgins will not accompany the party, having decided that the presence of other matters demanding his attention will not permit him to do so.

The official program for the dedication has been completed, and will be as follows: Governor's salute by the Warren Light Artillery of Vicksburg; call to order by Judge Lewis, chairman of the commission; invocation by Rev. C. A. Oliver, D. D., of Jackson, Miss.; singing of "America" by the Vicksburg school children; unveiling of the monument by Mrs. Grace Rigby Cameron and Miss Suzanne Dabney; firing of a national salute by the Warren Light Artillery of Vicksburg; presentation of the monument to Rhode Island by Judge Lewis, chairman of the commission; acceptance on the part of Rhode Island and presentation to the United States by Walter A. Read, state treasurer; singing, "Tenting on the Old Camp Ground," by the Vicksburg school children; acceptance for the United States by Captain William T. Rigby, chairman of the National Park Commission; address by Governor E. F. Noel of Mississippi; singing, "Dixie," by the Vicksburg school children; benediction by Dr. C. A. Oliver.

The Rhode Island party will leave Providence on a special Pullman sleeper tomorrow and will reach home Saturday evening of next week.

NOMINATION PAPERS

Two more papers for aldermanic nominations have been taken out, besides several for the Representative Council, but candidates for the latter are seemingly slow. Thursday, November 19, is the last day for filing nomination papers for city officials. Thus far papers have been taken out for Mayor Clarke and ex-Alderman Bliss for mayor, and for Aldermen Shepley and Anthony, H. A. Kaull, W. A. Maher and James Cowles, for aldermen.

ANOTHER BLOCK ISLAND ASSAULT.

There was another fisheries dispute at Block Island Thursday morning. Some one cast adrift a skiff belonging to a Portuguese fisherman about 4:30 a. m., and while he was securing it some one threw a rock which struck him on the head. He was a man dodge behind something on a boat, and made complaint against that man for the assault. The latter was brought over this morning and arraigned on a charge of assault, pleaded not guilty and had his case continued. His name is Elmer Allen.

JAMESTOWN.

[Regular correspondence of the News.]

Mrs. C. Sherman of Westerly is guest of Mrs. Lewis Burdick on Clarke street.

Miss M. E. Stewart will leave tomorrow for New York for the winter.

Tug Scranton is tied up here, her tow of light barges being anchored in the east harbor.

The fishermen are making good catches of codfish outside Beavertail, the fish running unusually large.

Tautog are still being caught in goodly numbers from the rocks, Mr. Herman Frasch of Newport securing a good catch at Beavertail yesterday.

The Misses Scott of Newport were guests yesterday of Captain and Mrs. A. L. Champlin on Howland avenue.

There was a light flurry of snow about 7 o'clock last evening and another this morning.

A COLD WIND.

Newport was given the cold shoulder today. The temperature today and last night was a trifle higher than that of yesterday and the night before. Twenty nine seemed to take the place of 24 as low mark and this noon the temperature boomed up to 45. This would have felt like summer in the sunshine of yesterday, but felt like ice cutting in the chill bluster of today. The wind tried to go around to the southwest and finally succeeded, and it felt very cold. Doors were closed and winter regulations went into effect.

The old winter quarters of Mr. Henry Gladding on Long wharf went into commission today for the season. Mr. Gladding was able to sit in the old boatshop and feel comfortable in the sun today the big stove felt none too warm.

ROOSEVELT MAY FOLLOW PLATT.

It is Said President Would Not Be Averse to Senatorial Position.

WASHINGTON, Nov. 6.—That President Roosevelt may be the successor of Senator Platt in the Senate is considered by many persons in Washington as not at all improbable. Those who regard this as possible declare that they have assurances from the President himself that he would not be entirely averse to the acceptance of the Senatorial office under conditions as they will be after the fourth of March.

So far as known, Mr. Roosevelt has made no recent expression on the matter, but he has said within the past year that with Mr. Taft as President he would not feel the same hesitancy about entering the Senate that he would feel with some one in the White House with whom his relations were not as intimate as they are with Mr. Taft. His general attitude has been adverse to entering the Senate because he has felt that as a member of that body he would be called upon to criticise his successor in the Presidency, and this he would feel a delicacy about doing. He has said that knowing Mr. Taft as he does know him, and agreeing with him in all essentials as he does, he is confident that there would not be any occasion for antagonism. Mr. Roosevelt has not gone to the extent at any time of indicating that he would desire the office, even with Taft as President, but merely has said that with him in that position his chief reason for not desiring the Senatorial position would disappear.

Even this much has not been said since there has been any certainty of Mr. Taft's entering the White House, but the President's outline of his attitude is now recalled as offering a possible solution of the Senatorial entanglement in New York and as making an opening for the continuance of Mr. Roosevelt's public career. It is even suggested that the absence of the President on his proposed African hunting expedition need not stand in the way of his election, but rather that such absence might relieve the situation of embarrassment to him in case his friends should desire to press his name.

Death of Frank Semple.

PITTSBURG, Pa., Nov. 6.—Frank Semple, 67 years of age, who was in charge of the William Thaw estate, and interested in many financial institutions, died today, from pneumonia.

Attractive Winter Millinery.

An excellent showing of new designs in smart Trimmed Hats.

A hundred pretty hats; exceptional values in a wide and complete range of styles and prices.

$4, $5 and $6 up to $20.

Children's Trimmed Hats in Navy Blue, Brown and Red, $2.98.

B. F. Downing, 3d., 191 Thames St.

BOSTON BRANCH GROCERY.

SPECIAL CUT PRICES ON ALL FRESH MEATS AND GROCERIES.

North Packing Co. Fresh Shoulder Hams	9 1-2c lb
Legs of Native Spring Lamb,	15c lb
Forequarters Native Spring Lamb,	8c lb
Whitney's Spice-Cured Corned Beef, 6c, 8c and	10c lb
Fancy Cuts Roasting Beef,	14c, 16c and 18c lb
Good Cuts,	10c and 12c lb
Native Lamb Chops,	18c lb
15 lbs. Sweet Potatoes	for 25c

BOSTON BRANCH GROCERY.

Tel. 190. Norman Whitney, Prop.

Low Prices for Saturday Will Consist of

Fresh Shoulders Pork,		10c.
Fresh Hams,		12c.
Legs Lamb,		16c.
Forequarter Lamb,		.09c.
Chops,		18c.
Fresh Plate Beef,		.05c.
Boston Rolls,	14c.	—16c.
Smoked Hams,		15c.
Fresh Chickens,		20c.
Green Apples, per pk,		.40c.
Lemons,	per doz	20c.

Henry F. Rooney, 251 Thames St.

3 New Styles in

GLENWOOD HEATING STOVES

SEE SHOW WINDOW.

Our Glenwood Base Burner Made the Glenwood Way.

It is a stove worthy of the name Glenwood, and is fully guaranteed. If interested come in—stir us up on the subject. There's more to say.

Walsh Bros.,

220-222 Thames Street.

Bargains in Second-Hand Heating Stoves.

DRUGGISTS.

ODONTINE

Whitens the teeth,
Hardens the gums,
Sweetens the breath.

Wright & Hay,

PHARMACISTS.

22 WASHINGTON SQUARE.

CORNS

May be easily removed by using

"Waukeazy" Corn Solvent.

Try it and you will get instant relief.

FOR SALE BY

JOHN M. CALLAHAN

Reg. Druggist.

COR. BROADWAY AND COLLINS ST.

MOTHS

Must Be

GUARDED AGAINST.

Cedar Mothaline,
Lavender Mothaline,
Crystallized Japanese Camphor,
Crystallized Japanese Carbolcrystal.

These Weapons cost but 15c. the Package.

Cole's Pharmacy.

302 THAMES STREET.

The WILLIAM H. COTTON PHARMACY,

Gilbert S. Read, Manager.

226 Thames Street. Tel. 2170.

USE

DOWNING'S

Rum and Quinine Tonic

FOR THE HAIR.

An elegant toilet preparation restoring and beautifying the hair, rendering it soft and glossy. Free from all irritating matter, it cleanses the hair when hard or dry, acting upon the roots, keeps the scalp in a healthy condition.

PREPARED BY

Downing Bros.,

Pharmacists,

42-44 Broadway.

DRINK

CRYSTAL SPRING WATER

Pure and palatable.

LOOK FOR THE SIGN.

Office at Clarence A. Hammett Co's,
323 Thames Street.

Tel. 469.

H. KLAASENS, Manager.
A. H. COGGESHALL, Agt.

AMUSEMENTS, LECTURES, ETC.

NEWPORT OPERA HOUSE
CAHN & GROSS CO. Mgrs.

FRIDAY, NOV. 6.

THE IMPERIAL SCOTS

Concert Company

AND

J. M. HAMILTON,
The World's Greatest Scotch Tenor.
RUBY SEATH GRANT,
Scotland's Prima Donna.
FRED BARCLAY,
Prince of Scottish Comics.
ANDREW MACKENZIE,
Solo Pianist and Accompanist.

Prices—$1.00, 75c, 50c, 25c.
[illegible]

Saturday, Nov. 7.
Matinee at 2:15.
AL. W. MARTIN'S
[illegible]

UNCLE TOM'S CABIN

The late Harriet Beecher Stowe's everlasting legacy to posterity, presented by a carefully selected all white cast of the foremost artists in the profession.

Grand Scenic and Electrical Effects.

SEE THE NEWEST EDITION OF THE OLDEST HIT.

Cotton Picking and Plantation Scenes. 20 Singers and Dancers 20. 10 Russian and Cuban Bloodhounds 10.
Prices, Evening: 10c, 20c, 30c, 50c. Matinee: Children under 14, 10c; Adults, 25c.
Orders must be called for before seven.

MONDAY, NOV. 9.

Return of the Greatest of All Comedies

MRS. TEMPLE'S TELEGRAM.

WITH

MISS LAVINIA SHANNON

And Superior Supporting Company.

Magnificent Equipment including an Entire Setting of Genuine Imported Gobelin Tapestry.
[illegible]
PRICES—$1.50, $1.00, 75c, 50c, 25c.
Orders must be called for before seven.

ONE NIGHT ONLY.

TUESDAY, NOV. 10.

American Amusement Co. Present

Otis B. Thayer & Gertrude Bonahill

In C. T. Dazey's Farce Comedy

"A Fascinating Widow"

SIX BIG MUSICAL NUMBERS.

An Entire Season at the Fourteenth St. Theatre, New York.
Prices 25c., 50c., 75c., $1.00.
Orders must be called for before seven.

EMPIRE THEATRE.

EVA TANGUAY IN

Gameraphone or Talking Picture.

ALSO MOTION PICTURES.

Afternoons 2:15, 3:15, 4:15.
Evenings 7:15, 8:15.

5 and 10 Cents.

Henry Biesel & Son,

SADDLE, HARNESS and TRUNK MAKERS.

HORSE and STABLE SUPPLIES.

LEATHER GOODS.

REPAIRING.

156 THAMES STREET.

FALL and WINTER BULBS

My Tulips, Hyacinths, Freesia, Narcissus, Easter Lilies, Snowdrops, Jonquils, Chinese Lilies, etc., have arrived and they are fine ones, and the price is right.

Ferns from 40c. to 75c. each; Palms 65c.; Norfolk Pines 90c.; Rubber Plants 75c. and 90c. each.

Nice Potting soil fresh every week.

Flower Pots, all sizes.

Plantone to make your plants grow. Also always on hand, Galvanized Coal Hods from 20c. to 45c.; Sieves from 15c. up; Galvanized Ash Cans from $2 to $3; Furnace Scoops 65c.

Welsbach Mantles from 10c. to 25c. each. A nice "fair light" Globe and Mantle complete for 50c.

At H. L. HEILBLUM'S, 80 Broadway,
Telephone 988.

A Good Thing Between Friends.

And it's no secret, either, for every lover of good candies knows that Koschny's confectionery is so good that it can't be better; at least no other maker has succeeded in making confections that are as good. If you have never tasted them don't fail to do so, as you are wasting time in delaying.

S. KOSCHNY,

MANUFACTURING CONFECTIONER,
232 Thames Street,
Branch 16 Broadway.

Middletown Crusher.

Crushed stone screened to size, clean path gravel. Nothing better for cleanliness. Sand and gravel furnished masons. Estimates given for all kinds of McAdam road work.

PECKHAM BROS. CO.

Tel. 1570. P. O. Address, Newport, R. I.

THE NEWPORT JOURNAL AND WEEKLY NEWS.

The Latest Fad,

JIG SAW PUZZLES

Puzzles of fine art pictures cut into from 50 to 400 pieces.

Each puzzle cut individually, and finely finished.

The largest assortment in Newport.

A. C. LANDERS & SON,

167 THAMES STREET.

Camembert Cheese.

Cool weather having arrived, we are now receiving weekly shipments of the famous

"CASINO BRAND"

IMPORTED CAMEMBERT CHEESE.

Landers & Peckham,

142 Thames Street.

TEL. 814.

We ask you to associate the name

SINCLAIRE

With the

FINEST CUT GLASS

Obtainable.

Hereafter our stock will be exclusively confined to the product of this unsurpassed maker.

We have a variety of beautiful pieces to show you from $3 upwards.

BLAINE,

246 Thames Street.

CITY OF NEWPORT.

1908.

Poll Tax Notice.

ALL VOTERS who have not been assessed a tax on either real or personal estate have been assessed a poll tax of $1, and are hereby notified to call at the office (or send by mail) and pay the same between October 15 and November 15.

The office is open daily from 9 a. M. to 1:00 P. M., and from 3 to 5 P. M. and evenings of Oct. 20, 22, 24, 26 and 27 from 7 to 9 P. M.

Chapter 900, section 1 of 1890 and Chapter 47, Section 6 of 1896, provide as follows:

If any person against whom a tax is assessed in accordance with the provisions of this Chapter shall refuse or neglect to pay the same for 30 days after the same is due, the collector of taxes shall demand the same of such person with 25 cents for the cost of such demand and if any such person upon whom demand is made as aforesaid shall neglect or refuse to pay such tax, together with the cost of making such demand within five days after the date of such demand, then the collector of taxes shall unless said tax has been remitted, as is herein before provided, levy upon the body of said person and commit him to jail in the county of Providence, there to remain until he shall pay such tax and all legal costs, including cost of making the demand as aforesaid, or be discharged therefrom in due course of law.

The Supreme Court of the State has recently rendered an opinion sustaining this law in every particular.

H. W. COZZENS,
Collector of Taxes.
Room 16, City Hall.
Newport, R. I., October 14, 1908.

EDISON AMBEROL RECORDS

Are the new Phonograph Records that play twice as long as the regular Edison Records.

To play Amberol Records on your present Phonograph requires an attachment comprising a change gear and a new reproducer. We have this attachment, will put one on your Phonograph at a moderate cost, and will explain it to you.

We will be glad to send to anyone, however, a booklet describing the new attachments, describing the Amberol Records. Let us send for your Phonograph and make the above change for you.

EDWARD GRIFFITH,

158 Thames Street.

M. BIESEL,

Embroideries, Stamped Goods and all Materials: Yarns, Wool, Hand-Made, Knit and Crochet Goods. Toys, Dolls, Notions, Stamping, Plaiting and Picking. Beads.

160 BELLEVUE AVENUE.

BRADFORD BASE OF NAVAL TEST.

Scout Cruisers, Chester, Salem and Birmingham to Have 2,000 Mile Race for Supremacy.

A special despatch from Rockland, Maine, says:

It is understood here from what was dropped by naval officers that the Bradford, R. I., coaling station will be used as a base for the three scout cruisers, Chester, Salem and Birmingham, in their 2,000-mile race, which just now is attracting more attention than any other matter before the naval experts. The three scouts, the flyers of the navy, are being groomed for what in some ways is the most interesting contest in the history of the navy, and each one of the greyhounds has its enthusiastic supporters among the officers of the line, as well as among the petty officers and the rank and file.

At every navy yard and naval station on the Atlantic seaboard the race is regarded as the event of the year. The contest is to be held either in December or January, with the chances favoring the test taking place before the end of 1908.

B 2.

The Chester received the first of her standardization trials on the Rockland course yesterday, making 12 runs at varying speeds, using all six of her turbine engines. She was sent three times over the course at a 10-knot speed, three times at 13 knots and again at 16 and 19 knots, three times at each speed. The test was for the purpose of determining at what particular speed her six turbines can be used together most economically.

In today's test over the course steam will be turned into only five of her turbines and the highest speed at which a test will be made will be 23 knots an hour. On the following day four turbines only will be used and she will be sent to the limit of her speed powers. Still another test which will be made before the standardization trials are completed will be the experiment of turning steam from the auxiliary exhausts into the turbines, while three runs are being made at 15 knots each.

Rear Admiral Thomas C. McLean, president of the trial board, supervised the tests with the other members of the board, while Commander H. B. Wilson was in charge of the vessel. The conditions were fairly good for the test, the wind being moderate to fresh west to northwest. The displacement of the Chester was about 4,000 tons, which is about 300 tons more than her displacement during her builders' trials held on the Rockland course some months ago.

It is expected that cruiser Salem will have her standardization tests in the latter part of November, and that the Birmingham will have her trials before the middle of December.

PUSHED A WHEELBARROW.

William J. McCarty Trundles James Card in Payment of an Election Bet.

There was a procession up and down Thames street early Thursday evening. Things were quiet on the street, but when that procession came up they visibly brightened. The first thing recognized was the music of Morrissey's drum corps. Then came a boy bearing a placard, announcing that "William J. McCarty is pushing this wheelbarrow for the benefit of William J. Bryan." The real actors followed, James Card sitting apparently in comfort in the wheelbarow, smoking a cigar, and William J. McCarty wheeling the barrow. Alongside was Michael P. Sergerson, who appeared to be master of ceremonies and was apparently having more fun than any one else, and every one but McCarthy and Card were smiling.

It cheered every one up to see the crowd go by. The wheeling was not as soft as one might think, and when it is considered that the course was from the gas works to Washington square and back, the whole thing was no joke. Of course every one was on the fact that in a moment of superabundant confidence in the drawing powers of William Jennings Bryan, and "knowing" that he would be elected, Mr. McCarty had been led to bet with Mr. Card on the election. Of course, as the election figures show, Mr. Card had the best of it, in that ride.

A part of the bet was that the wheeler should make a five-minute speech from the barrow, on the square, and this was done. There were some interruptions. A dog fight delayed the paraders on Thames street, a falling cab horse made a diversion on the square, and the man who tipped over the wheelbarrow on the square was certainly not "on the square." But the bet was paid and every one who was on the street was feeling rather more cheerful on account of its being paid in style.

URGES STRONG NAVAL BASES.

Rear Admiral Pillsbury Asks That All Other Propositions Give Way to This Question.

Attention is strongly called in the annual report of Rear Admiral Pillsbury, chief of the navigation bureau, to the lack of a defended naval base in either the American insular possessions in the East or the Caribbean sea, the probable theatre of action in any war in which the navy might be called to engage. So important is this question believed to be, that, in Admiral Pillsbury's opinion, all appropriations for new improvements at naval stations or, for the defense of the coast ports should give way to the establishment and the defense of naval bases in the Philippines at Pearl Harbor and at Guantanamo, for these bases are vital to our success in war.

There is a renewal of the previous recommendations of the bureau that the grade of vice admiral be revived. It is proposed that five officers of this rank be authorized.

Prospects are now that under the present system there will be an excess of graduates from the Naval Academy and the recommendation is made that the period of nomination of midshipmen be extended from four years to six years, with a view of reducing by one-third the number of midshipmen promoted to ensigns.

It is also recommended that the minimum age of candidates for entrance to the academy be 16 years, as it is considered desirable that officers should arrive at flag rank at an earlier age.

UNREST IN CRETE.

Little Country's Ancient History; Seventy Years' Rebellion Against Ottoman.

(London Telegraph.)

Surprise and regret will be general throughout Europe that the unrest in the Balkan states is finding a sympathetic echo among the Cretans. It was only as recently as 1898 that Great Britain, Russia, France and Italy, after long hesitation and heart searching, took it upon themselves to lay these uneasy spirits of the Mediterranean. From 70 years of almost incessant rebellion against the Ottoman government Crete emerged through the smoke of the guns of British battleships an autonomous state, the powers believing then that her national aspirations would not be heard of again for a long time. Apparently the old spirit of unrest, however, is awakened anew by the war flame on the mainland, and a section of the islanders is willing to disturb the peace of the Mediterranean and set aside the arrangement of ten years ago, in which England took a leading part, for the sake of calling their country an integral part of the Greek kingdom.

The Cretans were not always eager thus to share Hellenic fortunes. When they were invited to take part with the Greeks in the Persian campaign they replied that they were busy at home, and with equal decision they declined to assist in the Peloponnesian war. The island's history through subsequent ages consisted of a constant change of masters, and long spells of rebellion, varied by intervals of uneasy repose. It was in 1669 that Candia, to give the locality its more modern name, first came under the Ottoman power, and with a single interval of 10 years it was governed as a Turkish vilayet until the intervention of Europe, when long misrule had become intolerable, constituted the island an independent state, under a high commissioner of the powers, the titular sovereignty of the porte being still preserved. In 1906 the right of the King of the Hellenes to name the high commissioner was recognized by the protecting powers, and since then the gendarmerie and militia have been officered from the neighboring mainland. The present high commissioner, Alexander Zaimis, was formerly prime minister at Athens, his five years' appointment in Crete dating from September 29, 1906. Possibly those who seek to upset the status quo count on his active sympathies. There is a national assembly in the island consisting of 65 deputies. It is concerned, however, with local affairs only.

Candia itself is about 160 miles in length, and from 5 to 35 in breadth, the total area being 3,365 square miles. According to the last census the inhabitants numbered 310,000, of whom 270,000 were Christians, the Mussulmans numbering only 33,000, representatives of European nations being almost exclusively confined to the harbors. The chief towns are Canea, the capital, Rethymo and Candia. Agriculture is the main industry, the chief product being olive oil, partly exported and partly used in the manufacture of soap. The annual yield of oil averages about 33,000 tons. Other products are dry and fresh fruits, wine, which is largely sent to Malta, chestnuts, hides and leathers, cheese and silk. There are about 400,000 sheep and 120,000 goats, besides other live stock in the island. The Cretans, who once shared with the Phoenicians the credit of being the best sailors in the world, do not now traffic far from their own coasts. Most of their merchandise passes to Greece or Turkey, but the United Kingdom is a fairly large customer, taking in the course of the year, according to the latest returns, olive oil to the value of £100,000, and exporting to Crete merchandise of many sorts, of which the largest item is cotton in one form or another.

A leading characteristic of the mountain region, running without interruption from east to west, is the occurrence of depressed valleys or basins at a considerable height above the sea, forming crater-like hollows without any outlet for their waters, and inclosing plains of considerable extent, which afford admirable pasturage in spring and early summer. The largest of these upland basins contains within its rock walls no less than 15 villages and a population of 4,000 souls. The soil of the lower valleys is also of great richness, and skillfully utilized might, there can be no doubt, make the island one of the most prosperous in the Mediterranean. All that remains of the ancient Cretan population is now known as the Sfakiots tribe, inhabiting the highest uplands. These people still wear the high leathern boots noticed by classic writers, and have only lately lost that skill in the use of bow and arrows which made them valuable auxiliaries as long ago as the time of the Venetian republic.

LOCAL BRIEFS.

—Miss Storer of Washington street has gone to New York for a few days.

—Mrs. Charles M. Oelrichs went to New York this afternoon for the winter.

—Mr. and Mrs. Perry Belmont are in Washington, inspecting their new house.

—Mr. Howard B. Sanford is spending his vacation in New York and New Jersey.

—Mr. and Mrs. R. C. Vanderbilt will go to New York tomorrow, for the horse show.

—Mrs. Dudley Newton and Miss Bessie Newton have taken rooms at the Lenox, Pelham street.

—Miss Florence Green left last evening for Long Island, where she will make her home during the winter.

—Representative-elect Beeckman has taken a house in Providence for the winter, having given up his house in New York.

—A reception will be given next Tuesday evening at St. George's Church for Rev. George Vernon Dickey, the new rector.

—Miss Elizabeth G. Sherman has returned from New London, where she has been guest during the summer of her sister, Mrs. Stephen A. Gardner.

—The T. and W. circle of the Women's Auxiliary of the Young Men's Christian Association met last evening with Mrs. John A. Allen on Barney street.

—The resignation of Captain Roy I. Taylor, coast artillery corps, commanding the Ninety Seventh company, at Fort Adams, has been accepted by the War Department, to take effect February 28, 1909, and he has been granted leave of three months from December 1.

—Two Tiverton teamsters were before the police court today, and were each fined $2 and costs for being drunk. Each had a pair of horses and came from Tiverton for lumber. Horses and drivers were found resting on Van Zandt avenue, the men being asleep in the grass.

—In the police court today Pacey A Peer, a well known barber, pleaded not guilty to a warrant, made upon complaint of Emilio Papa, charging him with carrying concealed weapons —a razor. Peer gave bail in the sum of $200 for his appearance next Tuesday. Papa alleges an attempted assault.

—Tomorrow the Central Falls High School will line up against Rogers at the Civic League lot. Rogers has been at work all the week, practicing signals and perfecting new plays. It is not known just what the Rogers lineup will be in this game, but it will probably be that which worked so well against the Durfee High School last Saturday in Fall River.

PILES CURED IN 6 TO 14 DAYS.
PAZO OINTMENT is guaranteed to cure any case of Itching, Blind, Bleeding or Protruding Piles in 6 to 14 days or money refunded. 50c.

The Newport Journal
AND WEEKLY NEWS.
Is especially adapted to mailing.

WORCESTER TO WORCESTER.

English City Presents American Namesake With Two Suits of Armor.

WORCESTER, Mass., Nov. 6.—This city, the first settlers of which were composed largely of former inhabitants of Worcester, England, was today presented with two suits of armor by Colonel Albert Webb of the English city, in behalf of Mayor J. Stayfard and the corporation of that place. The act, according to the official action of the Worcester, England, city council, was prompted mainly by a desire "to cement the amenities between the two cities."

The two suits of armor presented to this city formed part of a collection of nine, which had been preserved for many years in the city hall of Worcester, England. It was at the suggestion of Colonel Webb that the vote was made presenting them to this city, and Colonel Webb was appointed as the official representative at the formal presentation, which took place today. During the Battle of Worcester, September 3, 1651, the suits were worn by pikemen engaged in the conflict.

The presentation was made in the city hall, where Mayor James Logan accepted the armorial relics from Colonel Webb and assured him of the friendly feeling of the inhabitants of the daughter city towards its mother municipality. Colonel Webb will remain here over night, returning to New York tomorrow.

Boston Store.

WEEK-END SPECIALS.

Suit and Waist Department.

THREE ATTRACTIVE SUIT BARGAINS.

Three is a shapeliness about these suits that compels attention. The materials and workmanship are all that can be desired for women who are particular about matters of dress. The materials are striped broadcloth, Lymansville cheviot and serges, in all the newest and most desirable shades, including Edison blue, wisteria, catawba and London smoke.

SUITS, Fancy Striped broadcloth $18 value, **$12.98**

SUITS, Broadcloth and Lymansville cheviot, handsomely tailored. Special **$20.**

SUITS, Newest materials and shades, beautifully tailored and smartly trimmed. Special **$25.**

A Beautiful Gathering of Waists.

This season finds us with a display of waists that for variety of style and beauty of design we have never before equalled. The wide range of prices is an additional advantage that places them within the reach of the slender purse as well as the purse more generously filled.

THREE SPECIALS At Most Attractive Prices.

The rates on the garments are nearly as interesting as the waists themselves.

10 doz. All Linen Waists finely tailored and perfect fitting. Gold Plated Stick Pin with each waist. $3 value Special **$2**

BLACK TAFFETA WAISTS, tailor made in superior quality of taffeta, all sizes, $3.75 value for **$2.25**

MADRAS and LAWN WAISTS, short and long sleeves, good value at $1.50, Special **$1.00**

DRESS SKIRTS, good quality Panama black only, **$2.98**

DRESS SKIRTS, Newest Fabrics and Shades, Special **$5.98**

THE
King-McLeod Co.

200 FELT HATS

All shapes and colors, will be sold out at

89c each.

Mr. & Mrs. N. T. Hodson.

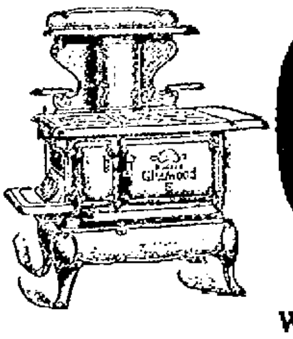

More Time for Other Things

A Modern

Glenwood

"Makes Cooking Easy"

WALSH BROS., NEWPORT.

MILLINERY.

Schreier's,
143 Thames Street.

An unusual opportunity to select your Trimmed Hat.
Selection from
$3.00 up.

Autumn and Winter Showing

Imported Models and those from our own workrooms.

M. E. TOBIN,

46 and 48 WASHINGTON SQUARE,

Phone 1132

Pattern Hats.

We shall continue to show new pattern hats every day.

—THE—

Bon Ton Millinery,

233 Thames St.

'Phone 627.

Store closes Tuesday and Thursday evenings at 6 o'clock.

Hascall's Original Carbon Paint.

For use on Tin, Iron, Felt, Canvas, or Shingle Roofs. Especially suitable for Bridges, Iron or Steel Buildings, Machinery, Tanks, etc.

Elastic, Inexpensive, Durable.

Stops Leaks, Prevents Rust, Checks Decay, Guaranteed for 5 years. Made in BLACK only.

This paint is the old original roof and iron Paint placed on the market by us many years ago. It is the pioneer of roof paints, and we are the parents of the roofing paint industry in this country. Through all these years this paint has sold in greater quantities each season, despite the fact that hundreds of imitations, represented to be "just as good" have flooded the country with advertising similar to ours in an attempt to divert our trade.

For use on Roofs, Iron or Metal Buildings, or any surface where a thoroughly good paint is required Hascall's Carbon Paint is unequalled, as time and experience and thousands of imitations prove.

WRITE FOR FULL PARTICULARS

The Hascall Paint Co.,

Cleveland, Ohio.

Lythoid Roofing.

Our success with this new roofing is way beyond our expectations...The ones who have bought it are more than pleased...Now you have a roof that needs covering this year...Do it now, before the weather is bad. Come and let us show you some roofs we have sold and you will buy one too if you need one.

Newport Paper & Grocery Co.,

58 BRIDGE STREET.

COAL AND WOOD.

COAL.

Price
Weight } Satisfactory.
Quality

TRY US AND SEE.

NEWPORT COAL CO.,

OPPO. POST OFFICE.

'Phone 222.

JUST ARRIVED FOR

PINNIGER & MANCHESTER CO.

Barge of Genuine Old-Fashioned Deep Red Ash

Franklin Coal of Lykens Valley,

Stove and Chestnut sizes

Perry Mill Wharf.

341 Thames St.

Telephone 144.

Phone 575.

D. J. SULLIVAN & CO.,

DEALERS IN

Lykens Valley Red and White Ash Coal.

HICKORY, OAK AND PINE WOOD

Cut all sizes for fireplaces.

New Line of

HORSE BLANKETS,

At Lowest Prices.

All Fresh Goods.

Gratrix,

96 Broadway,

Ten Years at the Same Place.

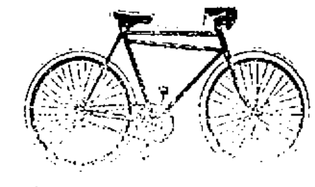

Everything for the Bicycle.

Renting and Repairing.
Bicycles stored and cared for over Winter.
Will crate and ship to any place.

AGENT.
VACUUM CLEANER CO.

Will clean your house and remove moth and germs and dust. Only sanitary housecleaning process.

SWENSON'S BICYCLE SHOP,

Phone 821. 14 Bellevue Ave.

Pictures Re-framed,
OLD FRAMES RE-GILDED.
FINE IMPORTED PRINTS.

Wiseman.

112 BELLEVUE AVENUE.

TRAVELERS' DIRECTORY.

FERRY BETWEEN

Jamestown & Saunderstown,

On and after October 30th, will run as follows:

Week days and Sundays. Except first and last round trip will be omitted Sundays.

CHANGE WITHOUT NOTICE.

Saund'n to Jamest'n, Stopping at Ft. Greble.	West Jamest'n to Saund'n, stopping at Ft. Greble.
A. M.	A. M.
6:50a	7:15
8:00b	9:15
10:00b	11:15
12:00b	P. M.
P. M.	1:15
2:00b	3:15
4:00b	5:15
6:00b	7:15

a Dont stop at Fort Greble.
b Waits for Wickford Car, if car is on time.

STILLMAN SAUNDERS.

JAMESTOWN & NEWPORT FERRY COMPANY.

Str. BEAVER TAIL

Between Jamestown and Newport,

Will run the following trips until further notice:

Leave Jamestown.	Leave Newport.
6:00 a. m.	6:30 a. m.
7:00	7:30
8:15	8:45 U. S. Mail.
9:15 U. S. Mail	10:30
11:00	11:30
12:00	12:30
1:00	1:30
2:00	2:30
3:00	3:30
4:00	4:30 U. S. Mail
5:00 U. S. Mail.	5:30
6:00	6:30
7:00	7:30

Sundays.

6:00 a. m.	6:30 a. m.
7:00	7:30
9:00	9:30
12:00	12:30
4:00	4:30
5:00	5:30
6:00	6:30

Saturday night leave Jamestown 8 P. M. return leave Newport 11 P. M. unless otherwise advertised.

Subject to change without notice.

Newport & Prov. Railway Company

Short Line--Low Fare.

In Effect Sept. 28, 1908.
VIA N. Y., N. H. & H. R. R.

Leave Newport	Arrive Fox Point	Leave Fox Point	Arrive Newport
6:50 a. m. to Bristol Ferry only			
7:35	9:45	7:05a.m.	9:15a.m.
8:35	10:45	8:05	10:15
9:35	11:45	9:05	11:15
10:35	12:45p.m.	10:05	12:15p.m.
11:35	1:45	11:05	1:15
12:35p.m.	2:45	12:05p.m.	2:15
1:35	3:45	1:05	3:15
2:35	4:45	2:05	4:15
3:35	5:45	3:05	5:15
4:35	6:45	4:05	6:15
5:35	7:45	5:05	7:15
6:35	8:45	6:05	8:06

7:35 to Union Station only.
9:00 to Bristol Ferry only. Returning leave Bristol Ferry 9:15 P. M. Arrive in Newport 10:20 P. M.
10:30
11:15
to Union Station only.

Cars leave Washington Square for Training Station on the hour and half hour from 7:05 a. m. to 10:30 p. m.

SUNDAY TIME TABLE.

Leave Newport for Providence—at 8:35, 9:35, 10:35, 11:35 a. m. 12:35, 1:35, 2:35, 3:35, 4:35, 5:35, 6:35 and 7:35, p. m. 9:00 p. m. to Bristol Ferry only. 10:30 and 11:15 p. m. to Union Station only.

Leave Fox Point Providence for Newport at 9:05, 10:05, 11:05 a. m. 12:05, 1:05, 2:05, 3:05, 4:05, 5:05, 6:05, and 7:05 p. m.

G. M. TOWLE, Supt.

Price of Coke.

Prepared, delivered,

36 bushels	$4.50
.8 bushels	2.25

Common, delivered,

35 bushels	$3.50
18 bushels	1.75

Price at Works

PREPARED, 11c. A BUSHEL.
COMMON, 9c. A BUSHEL.

ALEXANDER & CO.,

18 and 20 Kinsley's Wharf.

AGENTS AND BOTTLERS,

Frank Jones Homestead Ale,

Pabst Milwaukee and

Geo. Ringler's Extra Beer.

TRAVELERS' DIRECTORY.

WEEK END TRIPS.

Do you know that throughout New England are the most accessible and attractive localities for these one or two day trips?

You may go by rail or boat and the trip may be rounded out by trolley rides, or innumerable drives.

Why not get ready and plan one and see for yourself how attractive this section is?

NEW YORK, NEW HAVEN & HARTFORD R. R.

FALL RIVER LINE.

FOR NEW YORK, THE SOUTH and WEST.

Palatial Steamers Commonwealth and Providence in commission. Orchestra and Wireless Telegraphy on each.

FROM NEWPORT Leave week days and Sundays at 9:15 P. M. due New York 7:00 A. M.

FROM NEW YORK Leave Pier 19, North river, foot of Warren street, week days and Sundays at 5:00 P. M. Touching at Newport at 2:30 A. M. due Fall River 4:30 A. M.

For tickets and staterooms apply at New York and Boston Despatch Express Office, 272 Thames street. J. L. GREENE, Ticket Agent.

The New England Navigation Co.
C. C. GARDNER, Agt., Newport, R. I.
F. C. COLEY, A. G. P. A., New York.

Block Island and Providence.

Popular Steamer NEW SHOREHAM.

Leave Long Wharf, Newport, Tuesdays, Thursdays and Saturdays 1:15 p. m. Due Block Island 3:30 p. m. Returning, leave Block Island Mondays, Wednesdays, Fridays 8:05 a. m., Newport 10:15 a. m., due Providence 12:30 p. m. Ticket office on steamer.

C. C. GARDNER, Agent, Newport.
The New England Navigation Co.

PROVIDENCE, FALL RIVER AND NEWPORT STEAMBOAT CO.

30c. TO PROVIDENCE.

Leave Newport at 8:30 A. M.
Leave Providence at 4 P. M.
Week Days Only.

H. L. WINDSOR, Supt.

OLD COLONY ST. RAILWAY CO.
Newport & Fall River Time Table.

Leave City Hall, Newport, for Fall River via Middletown, Portsmouth and Tiverton, 6:10 A. M., then ten and fifty minutes past the even hour and half past the odd hour, until 10:10 P. M.; then 11:15 P. M.

Sundays, 6:50 A. M. Then same as week days.

Return. Leave City Hall, Fall River, for Newport via Tiverton, Portsmouth and Middletown, 6:10 A. M., then ten and fifty minutes past the odd hour and half past the even hour until 10:30 P. M., then 11:15 P. M.

Sundays, 6:30 A. M. Then same as week days.

Leave City Hall, Fall River, (for Stone Bridge only) 1:50 P. M. and 5:10 P. M.

Return, Leave Stone Bridge for Fall River 5:25 P. M. and 6:45 P. M. Do not run Sundays.

NEWPORT CITY CARS.

Leave One Mile Corner for Morton Park, 6:09 A. M., and every fifteen minutes until and including 11:09 P. M. Sundays 6:30 A. M., then same as week days.

Return, Leave Morton Park 6:22 A. M., then every fifteen minutes until 11:22 P. M. Sundays, 6:52 A. M., then same as week days.

Leave Franklin Street for Beach 6:45 A. M., then every fifteen minutes until 6:00 P. M. Sundays, 7:35 A. M., then same as week days.

Return, Leave Beach 7:00 A. M., then every fifteen minutes until 11:50 P. M. Sundays, 7:45 A. M., then same as week days.

Leave Franklin Street Waiting Room for Beach 6:15 A. M., then every fifteen minutes until 10:15 P. M. Sundays same as week days.

Leave Franklin Street for Mile Corner 6:30 A. M., then every fifteen minutes until 11:30 P. M. Sundays, 7:00 A. M., then same as week days.

Leave Franklin Street for Morton Park 6:15 A. M., then every fifteen minutes until 11:15 P. M. Sundays, 6:30 A. M., then same as week days.

GEO. F. SEIBEL, Gen. Supt.
C. L. BISBEE, Div. Supt.

Newport & Wickford

Railroad and Steamboat Co.
"WICKFORD ROUTE."
In Effect Nov. 1, 1908.

Subject to change without notice.

LEAVE	A M	P M	P M	P M
Newport	*9 50	*1 05	*4 10	7 10
Prov., arr.	11 50	2 53	5 55	[illegible]
Boston, arr.	1 20	4 01	7 0[illegible]	[illegible]
New York	4 00	7 00	11 00	
Arrive	P M	P M	P M	P M
LEAVE	Night	P M	A M	P M
New York	*a12 10	*10 02	[illegible]	[illegible]
Boston,		1 13	[illegible]	[illegible]
Prov.		2 1[illegible]	11 1[illegible]	[illegible]
Newport, arr.	6 50	4 00	1 0[illegible]	[illegible]
	A M	P M	P M	P M

* Daily except Sundays

a Following this train is the through Federal Express (via Harlem river) leaving Washington at 5:?? P. M., Baltimore 6:35 P. M.; Philadelphia 8:55 P. M. Due at Wickford Junction 5:15 A. M. Newport 6:50 A. M.

For tickets and drawing chairs, etc., apply on Steamer General, also at the Commercial wharf.

The Muenchinger-King and Hill-Top Cottages

NEWPORT R. I.

NEW CLIFFS HOTEL and ROBINSON COTTAGES.

Catherine Street, Newport, R. I.

EUROPEAN and AMERICAN PLAN.

Under the sole management of J. Y. Jordan, late of Delmonico's, N. Y., and destroyed New Cliffs Hotel, Newport.

Derrig Gardening Co.

Landscape Gardeners.

Granolithic and Macadam Drives and Walks a Specialty.

41 North Main St., Fall River, Mass.
P. O. Box 434.

THINKS HE HAS DONE RIGHT.

Gompers Ready to Answer to Federation for Course Pursued.

WASHINGTON, Nov. 6.—Ready to [illegible] before the convention the attacks which have been made upon him [illegible] in the recent Presidential [illegible], Samuel Gompers, [illegible] of the American Federation of Labor, [illegible] today for Denver, where [illegible] twenty-eighth annual meeting of [illegible] will begin next Monday. [illegible] printed in the Post today Mr. Gompers is quoted as saying [illegible] a candidate for re-election [illegible] that he seeks the [illegible] although he would be glad to [illegible] it is the will of the convention.

[illegible] in the American [illegible] of Labor to stay," said Mr. [illegible] "and if I do not stay as [illegible] I shall stay in the ranks. I [illegible] the course I have pursued. [illegible] I have done right. I have [illegible] to give voice to the wrongs [illegible] has endured, and I have endeavored to have them righted. I was told [illegible] beginning of the campaign that [illegible] high in the counsels of the [illegible] party said he would burn [illegible] behind me so fast that I [illegible] up by the fire. I knew [illegible] that when I began the fight in [illegible] of labor."

TO FIGHT AGAINST POLITICS.

Socialist Members of Labor Federation Backed by Republicans.

DENVER, Nov. 6.—Politics will furnish the principal topic of discussion at the annual convention of the American Federation of Labor, which will open here Monday. An effort will be made to bind the organization to keep entirely out of politics, both local and national, in the future. The matter will be brought up in the form of resolutions approving and resolutions condemning the action of Mr. Gompers and the members of the executive council in supporting the Democratic ticket in the last campaign. The fight against politics in the order will probably be led by Socialist members, who will be backed by a number of Republicans.

STUDENTS FLEE FOR LIFE.

Washington Electrical School Completely Destroyed in Night.

WASHINGTON, Nov 6.—Fire which started in the kitchen of the Bliss Electrical School, located on the edge of the district line at Takoma Park, a [illegible] north of this city, early today compelled nearly 200 students to flee for their lives in their night clothing. The building, which was a three-story frame structure, formerly the old North Takoma Hotel, was completely destroyed. All the students escaped from the structure, but they lost all their effects. The loss is estimated at upwards of $50,000. The structure has been occupied as a school building only about six weeks.

FOOTBALL PLAYER DIES.

Arkansas University Right End Injured in a Game Last Week.

AUSTIN, Tex. Nov. 6.—Ernest [illegible], 21 years of age, right end of the University of Arkansas football team, who was injured in the game with Oklahoma University last Friday died here at midnight last night. After being hurt he accompanied the team to Austin to play Texas University, but upon arrival here pneumonia set in and he was taken at once to a sanitarium.

MT. M'CULLOCH DISAPPEARS.

In Its Place is Landlocked Bay, in Which Rush Made Soundings.

SAN FRANCISCO. Nov. 6.—According to officers of revenue cutter McCulloch, which returned from a cruise in northern waters, Mt. McCulloch, which last year thrust its head up from the centre of Bogaslow island, [illegible] miles west of Unalaska, has disappeared in the throes of another volcanic change. In its place, it is said, is a landlocked bay three miles wide, in which cutter Rush sailed and made soundings.

CHAUFFEUR FINED LATER.

Rockefeller First Allowed to Visit His New York Physician.

NEW YORK. Nov. 6.—John D. Rockefeller's chauffeur was arrested in West End avenue today, charged with reckless driving. As a bicycle policeman halted the car the occupant leaned out and said: "I am John D. Rockefeller. I am going to see my physician. I wish you would let my chauffeur take me there, and then arrest him if you must."

The request was granted, and after Mr. Rockefeller reached his destination the chauffeur was taken into custody and fined $5.

A MILLARD FILLMORE FIND.

Scores of Letters of President, Webster, Everett and Clay in Buffalo.

BUFFALO, N. Y., Nov. 6.—Scores of letters which passed between Millard Fillmore when he was President and such men as Daniel Webster, Edward Everett and Henry Clay are said to have been discovered at the Main street residence of the late Charles D. Marshall. According to Franklin D. Locke the letters were left in Mr. Marshall's care, to be destroyed. Millard Powers Fillmore, the ex-President's son, had directed in his will that his father's papers be destroyed. Mr. Marshall's sudden death [illegible] account for the fact that the papers are still in existence.

FRAUDS IN CANDY AND SODA.

[National Food Magazine.]

That the extensive adulteration of [illegible] and soda fountain products is [illegible] to the east and the middle west is evidenced by information from California, where 25 candy makers and soda water manufacturers have been guilty of employing [illegible] adulterants in their products, according to charges made by the California state board of health. At a recent meeting the board issued instructions to the district attorneys to have all the violators arrested. The [illegible] are charged with [illegible] in the manufacture of [illegible] and the soda water manufacturers are accused of using [illegible]. Both of these are most [illegible] adulterants, paraffin often [illegible] to the stomachs of children. Salicylic acid is the [illegible] which caused so much [illegible] among children [illegible] in milk before the [illegible] wrath against the [illegible].

THE WOMAN MOVEMENT IN ENGLAND.

[illegible] in North American Review.]

[illegible] that a vast number [illegible] women of the country [illegible] It is demonstrated [illegible] proportion of the philanthropic and, so to speak, devout women want the vote. It is demonstrated that overwhelming masses of the toiling women want the vote. It is not going too far to say, all respect paid to anti-suffragists of the name and fame and character of Mrs. Humphry Ward, that some of the best brains and best hearts of England want the vote for women. One does not desire to become dithyrambic in a calm discussion of a political movement, but it is simple fact that the zeal of the women is religious and that their courage has risen to heroism. They are possessed by the enthusiasm of humanity and they know the joy of sacrifice for a great cause. Woman has come to understand woman, and women have come to sympathize with women in a manner which itself marks the dawn of a new day. The power of politics to raise the status of women everywhere, to ameliorate distressful industrial and social conditions, and to open out large fields of social service is realized by them now too clearly for them ever to recede from the position they have taken. And some day they will arrive.

PORTSMOUTH.

The Tie for Town Clerk Dissolved by the Recount and Hicks Declared Elected.

[Regular Correspondence to the News.]

A recount of the votes for town clerk was made Thursday evening at the town hall, and resulted in finding 165 votes for George R. Hicks and 150 for the present incumbent, William F. Brayton, George R. Hicks was declared elected.

The Ladies' Association of St. Paul's Church met Thursday afternoon and evening. This was the first meeting since the guild house had been newly painted and decorated and the company appreciated its added beauty. Supper—sliced ham, salad, rolls, coffee and cake—was served by the committee, Misses Cora and Sophia Mitchell and Mrs. Benjamin C. Sherman.

Miss Lillian Wheeler has been guest this week of Miss Myrtile Barker of Newport.

Mr. and Mrs. Alfred J. Mott and Mr. and Mrs. Peter Malone have gone on a pleasure trip of a few days to Boston. Mrs. Ella Brownell has charge of the Mott household during their absence.

Mrs. William Lawrence has been quite ill for a week, but is now improving.

Schooner B. H. Wharford, Captain Anderson is unloading a cargo of coal at Brownell's wharf. She has made three quick trips during the past month.

Books were issued from the Free Public Library during the month of October as follows: History 7; biography, 2; geography and travel, 14; science and art, 6; poetry and drama, 2; literature and language, 1; fiction, 334; total 367.

Mrs. Jesse Eddy of Providence was guest Thursday of Dr. and Mrs. F P. Conway.

ROOT—DE ACOSTA.

A Sister of Mrs. Philip M. Lydig Married at Her Mother's Apartments in New York.

Miss Ada de Acosta a daughter of the late Richard de Acosta and sister of Mrs. Philip M. Lydig, and Mr. Oren Root, Jr., a son of the late Professor Oren Root of Hamilton College, were married yesterday afternoon in Mrs. Acosta's apartments in New York. It was strictly a family wedding as both families are in mourning, no invitations having been issued for the ceremony, although 200 persons were invited to a reception which followed. The ceremony was performed by Rev. Patrick Murphy of Poughkeepsie.

There were elaborate decorations of white chrysanthemums and autumn foliage in the drawing room, where the ceremony was performed. The bride was escorted to the room by her brother, Mr. Ricardo M. de Acosta, and her sister, Miss Maria de Acosta, her only attendant, passed through an aisle formed of white stanchions ribboned and ornamented with clusters of white roses and chrysanthemums. Her Empire gown of white satin was, with the exception of a ruching of lace at the neck, very simple; the bottom of the skirt and long train was finished with a flush ruching of chiffon. Orange blossoms held the simple tulle veil in place, and she carried a bouquet of white orchids and gardenias.

Miss Maria de Acosta's gown was of cream white satin made on simple lines. She wore a picture hat of black velvet trimmed with black plumes and carried a bouquet of pink roses.

Mr. Root was attended by Mr. Hamilton H. Durand as best man.

At the reception Mrs. de Acosta, the bride's mother, wearing a princess gown of black chiffon combined with Venetian lace, assisted the couple in receiving.

OLD CHINESE LITERATURE.

Classics Written Upon Slips of Pared Bamboo—Records Cast from Molds.

[Asiatic Quarterly Review.]

It is now absolutely certain that neither clay, leather, parchment nor the papyrus was at any date ever used by the ancient Chinese for the purpose of making records, which fact alone goes far to negative any prehistoric connection with Egypt, Babylonia or Persia, touching which, moreover, there is not the faintest specific evidence to be found either in eastern or western records.

It seems also equally certain that the Chinese never used a metal style to scratch characters upon wood, bamboo or palm leaves, as natives of India—for instance, Banyan bankers—may be seen doing any day now, not only in India itself, but also in Singapore and perhaps Hongkong.

What the Chinese used was a stick or style of bamboo, such as one or two of the older historians describe as being very like the Chinese joiners' "ink stick" or "wooden stick and line" of the sixteenth century (when first mentioned), and also like that of today. As there were and are no bamboos in Khoten, the natives and probably also the Chinese of that place in imitating as best they could their own bamboo slips and styles had perforce to avail themselves of the tamarisk, a tree which the Russian traveler Pizewalski found 30 years ago all over the Tarim valley.

From the most ancient times ink had been employed in China chiefly for the purpose of branding the foreheads of criminals, but it had also been used, concurrently with varnish, for inscribing bamboo and wooden tablets with written communications. Presumably the ink was the same in both cases.

For books nothing but bamboo seems to have been used, except that records of dynastic importance and state laws were also occasionally cast from molds upon metal tripods, in order to secure permanency. As the bamboo stem is usually no thicker than a brandy bottle it follows that the plane surface available for writing characters could never be very broad. Accordingly we find that the most important works, such as the classics, were written upon slips of pared bamboo, about two and one-half English feet long and about one inch broad. Works of rather secondary importance were inscribed on narrower strips of half the length.

The number of ideographs on each piece of bamboo varied with the importance and dignity of the subject, but in no case does it appear to have exceeded thirty. These bamboo laths would therefore resemble our variously graded modern box-wood paper knives, and it may be reasonably supposed that four of the smallest would about go to the ounce—say, 100 words to the ounce, or from 1,000 to 2,000 to the pound, according to the size of the strips. Thus an average book of one volume as issued by a modern European publisher would weigh the best part of a hundredweight.

HIDDEN DANGERS.

Nature Gives Timely Warnings That No Newport Citizen Can Afford to Ignore.

DANGER SIGNAL NO. 1 comes from the kidney secretions. They will warn you when the kidneys are sick. Well kidneys excrete a clear, amber fluid. Sick kidneys send out a thin, pale and foamy, or a thick, red, ill-smelling urine, full of sediment and irregular of passage.

DANGER SIGNAL NO. 2 comes from the back. Back pains, dull and heavy, or sharp and acute, tell you of sick kidneys and warn you of the approach of dropsy, diabetes and Bright's disease. Doan's Kidney Pills cure sick kidneys and cure them permanently. Here's Newport proof:

George C. Kaull, Cranston Ave., Newport, R. I., says: "I am not certain as to the cause of my kidney trouble but believe it was due to the impure drinking water. Some time ago I was attacked with a dull aching across the lower part of my back. The kidney secretions were scant and painful in passage and often caused me considerable annoyance during the night. When I heard about Doan's Kidney Pills, I procured a box at Wright & Hay's drug store, and found relief upon using the contents. The second box effected a complete cure for which I am truly grateful."

For sale by all dealers. Price 50 cents. Foster-Milburn Co., Buffalo, New York, sole agents for the United States.

Remember the name—Doan's—and take no other.

Notice!

The Independent Ice & Cold Storage Company, having sub-let all the "General Storage" rooms in their Freezer, will have no more space available for preserving perishable merchandise.

Let Your Fish Come.

INDEPENDENT ICE AND COLD STORAGE CO.

Painting Work

On the exterior of your house should be done in the autumn to get the best results.

Compare our work with some of the cheap kind and you will decide to place your order with us.

MONEY

Is wasted on cheap paint and cheap painters.

Estimates for all kinds of interior and exterior work furnished on application.

Hayman & Nason,

16-19 FRANKLIN STREET.

Telephone

S & H STAMP WEEK

—AT THE—

A & P Store.

$6.00 worth of stamps free with a large can of A. & P. Baking Powder	50c.
$2.50 worth of stamps free with a large bottle of Flavoring Extract	25c.
$4.00 worth of stamps free with a pound of tea any kind	50c.
$3.00 worth of stamps free with a pound of best coffee	35c.

SPECIAL CUT PRICES.

Evaporated Apricots, Regular 12c. lb, now	10c.
Evaporated Peaches, Regular 10c. lb, now	.08c.
Pure Lard, Regular 13c. lb, now	11c.
Sultana Peas, Regular 12c. can, now	10c.
Castile soap, Regular 5c. cake now 3 for	15c.

The Great Atlantic & Pacific Tea Co.,

131—133 THAMES STREET.

Free Delivery.

PROPOSALS WILL BE RECEIVED at the Bureau of Supplies and Accounts, Navy Department, Washington, D. C., until 10 o'clock a. m., November 17, 1908, and publicly opened immediately thereafter, to furnish at the naval training station, Newport, R. I., a quantity of sheet copper. Applications for proposals should refer to Schedule 556. Blank proposals will be furnished upon application to the navy pay office, Newport, R. I., or to the Bureau. E. B. ROGERS, Paymaster-General, U. S. N. 11-2-08.

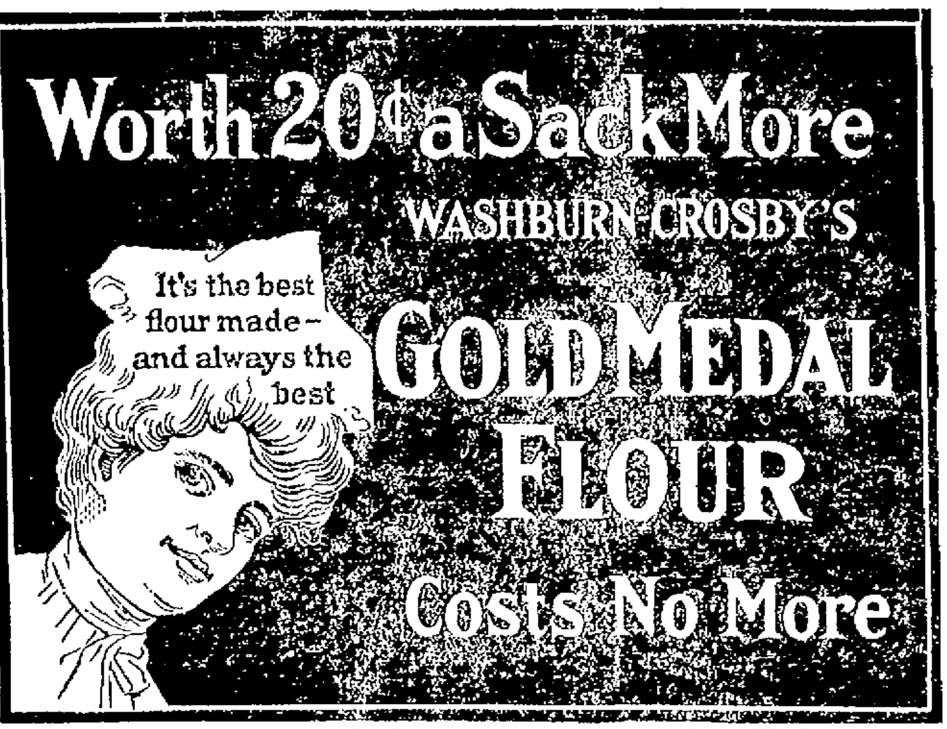

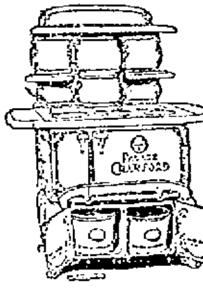

Crawford Cooking-Ranges

Our New Range a Hit!

"Palace Crawford" for large families, "Castle Crawford" for average use, "Fortress," smaller size.

The useless End Hearth is omitted. The ashes fall into a HOD far below the fire, which makes their removal easier and the grates to last longer. The Coal and Ash Hods are of the same size, and the Ash Hod when emptied can be returned full of coal. There is also more room on top.

Made by Walker & Pratt Mfg. Co., 31-35 Union St., Boston

A. G. TITUS CO., NEWPORT AGENTS.

Light—but nutritious
Plain—yet delicious
Eat all you want of them
Eat all you can of them
Uneeda Biscuit
5¢ In dust tight, moisture proof packages. Never sold in bulk.
NATIONAL BISCUIT COMPANY

NEWPORT HOTELS.

UNITED STATES HOTEL.
WULF PETERSEN, PROP.
Steam Heat American Plan
Special Rates for the Winter.
Comfortable Rooms—With or Without Meals.
256 THAMES STREET.

NEW PERRY HOUSE.
F. H. WISWELL, Prop.
WASHINGTON SQUARE.
3 Minutes' Walk from Depots.
Rooms With or Without Bath.
Steam Heat. Electric Lights.
Special Winter Rates for Permanent Guests.
European Plan.
Cafe and Restaurant in Connection

Desfossez House
DRESSER STREET.
RESTAURANT.
Regular French Lunch and Dinner.
MODERATE PRICES.

Cleveland House
27 Clarke Street
New and Modern in every respect
For permanent or transient guests,
SPECIAL RATES BY THE WEEK OR MONTH.
Cornelius Moriarty, Prop'r

BOOTS AND SHOES.

RAMLOSE SHOES,

You may be fairly well satisfied with the shoes you are now wearing, but surely you cannot feel so contented, as to disregard the greater measure of comfort and wear others have had of our shoes, and undoubtedly would bring you. There is everything in our line that is good.

—AT—

RAMLOSE'S,

43 THAMES STREET.

Educator Shoes.

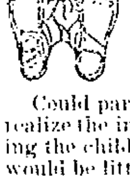

Let the child's feet grow as they should.

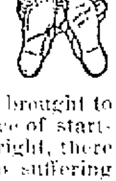

Could parents be brought to realize the importance of starting the child's foot right, there would be little or no suffering in later life from foot blemishes

SOLD AT THE

BIJOU, - 39 Thames St.

J. M. Swan, Manager.

NEWPORT JOURNAL AND WEEKLY NEWS.

HOUSEFURNISHING GOODS

Packers and Shippers
—OF—
Furniture, Crockery, etc.

Furniture Stored at Reasonable Rates.

BARGAINS IN WINDOW CURTAINS.

J. W. Horton & Co.
42 CHURCH STREET.

W. F. SPINGLER,
Bellevue Avenue.

I have a handsome assortment of
LAMP SHADES,
FURNITURE COVERINGS,
Lace and Muslin for Curtains,
Beautiful Colorings of Cretonnes.

WATER

Persons desirous of having water introduced into residences or places of business should make application at the office of the Newport Water Works, 3 West Marlborough street. Office hours from 8 A. M. to 5 P. M.

REAL ESTATE AND INSURANCE.

BEFORE LOCATING
See list of cottages, tenement houses and lots
FOR SALE
all parts of the city.
E. S. MARSH,
Real Estate and Insurance.
6 COLONIAL ST., OR WASHINGTON SQ.

WANTED
At once several six to ten room cottages in the central part of the city.
J. B. Parsonage & Son,
REAL ESTATE AND INSURANCE,
10 Franklin St., Opp. Postoffice,
Newport, R. I.

For Sale.
LARGE BOARDING HOUSE, containing three parlors, dining room, pantry, kitchen, 25 bedrooms and three bathrooms, large laundry. Lot contains 16,000 sq. ft. of land.
This property offers excellent opportunities to make money for parties being familiar with hotel business. Owner retiring, has made money there, so can you. Price $12,000, $6,000 may remain on mortgage. Come and see us about it.
CLARENCE A. HAMMETT CO.,
323 THAMES STREET.

C. E. WEEDEN,
Real Estate and Insurance Agent,
JAMESTOWN, R. I.
FURNISHED COTTAGES FOR RENT
For the season of 1908.
Boarding House fully furnished for rent or for sale.

COTTAGES
For sale and to let. Building lots for sale. Furnished flats to let.
EDWARD L. SPENCER,
REALTY BUILDING.

TO CLOSE ESTATE.
Dwelling and 16,000 feet of land on Rhode Island avenue, at a bargain.
—APPLY TO—
DEBLOIS & ELDRIDGE,
152 Bellevue Ave, Newport, R. I.
5 East 33d, St. New York, N. Y.

For Rent.
The EASTON FARM,
Middletown, R. I., is offered for rent from Dec. 1st, 1908.
This is one of the best, if not the best, milk farms on the island of Rhode Island and can be made a model.
It has a mile of seaweed privilege immediately adjoining.
Apply to J. Truman Burdick, Treasurer,
P. O. Box 114, Newport, R. I.

FOR SALE.
A small Cottage, and Two-Tenement House on the Point: a 10 per cent investment; also three Fine Building Lots in same district.
FOR RENT.
A fine ten-room Tenement: on West street, a lot in the rear, 40x60, suitable for a garden. Will rent separate for $11.00 or as a whole for $22.00. Water rates paid by owner. Apply to
W. S. COOPER,
62 Mill Street.

FOR RENT.
Furnished Cottage, centrally located; good yard.
Store and tenement on Franklin street.
Small tenement near postoffice, $10.00 per month.
Tenement of 5 rooms, with improvements; central, $16.00.
WM. LOFTUS,
234 SPRING STREET.

Washington Houses.
Full details of desirable houses in Washington for rent furnished or unfurnished.
Newport Cottages.
Some good winter cottages now for rent at very moderate rates for the long winter season, in the Kay and Catherine streets districts.
Frederick H. Paine,
10 Catherine St.

BEAUTIFUL COUNTRY HOME.
IN MIDDLETOWN, a few miles from Newport. House of 10 large rooms; Grounds covered with shade trees. Asking Price only $4,000
J. F. J. O'Connor,
32 FRANKLIN STREET.

The Newport Journal AND WEEKLY NEWS. Is especially adapted to mailing.

INLAND WATERWAYS PLAN.

A System of Inter Coastal Canals Would Accomplish It.

Convention to Confer on Scheme Ensuring Safe Passage from Boston to Rio Grande.

[New York Tribune.]

It is within the range of possibility that some day a steamer will be able to start from Boston and enter the mouth of the Rio Grande river without exposing herself to the fury of the Atlantic Ocean or the Gulf of Mexico or the attack of a hostile naval fleet. She will be able to accomplish this by means of a system of intercoastal canals, joining existing inland bodies of water. The project has often been discussed. Now that the subject of inland waterways is being revived and their value as economical and rapid means of transportation is being recognized, the project is being revived. In the second week of this month a convention of engineers, coal operators, manufacturers, lumbermen and farmers will be held at Columbus, Ga., to discuss the building of such a canal system.

Already a small steamer or a torpedo boat can sail from any Long Island Sound port to the ports of North Carolina without venturing into a body of water of greater area than the Sound or Chesapeake bay. This is made possible by three canals which have been in use for many years. They are the Delaware and Raritan, which joins the Raritan river with the Delaware river, entering the latter near Trenton; the Chesapeake and Delaware, which passes between Delaware City on the Delaware and Chesapeake on the Chesapeake bay side of the peninsula, and the Chesapeake and Albemarle, which joins the southern end of Chesapeake bay with Albemarle and Pamlico sounds. The route lies through New York Harbor, the lower reaches of the Raritan river to New Brunswick, the Delaware river from Trenton south to Delaware City, Chesapeake bay, the two big North Carolina sounds, which were the scenes of so many exciting blockading adventures throughout the Civil war and the various inlets and navigable rivers entering the Atlantic Ocean in the turpentine state.

The total length of the canals by means of which this long stretch of inland waterway is made available is 72 miles, of which the Raritan is 44 miles, and each of the others 14 miles. The depth of none of these canals is less than seven feet, that being the depth of the Raritan Canal. The Chesapeake and Delaware is nine feet, while the Albemarle Canal is seven and a half feet. The Chesapeake and Delaware is 66 feet wide the other two being 80 feet in width. A glance at a good map of the coast states, with their numerous connecting intercoastal waterways and bayous, shows how it is possible for a small boat at the present time to make its way safely to Florida, and how relatively simple a matter it would be to construct a continuous waterway along the coast to Texas. To perfect the route it is essential to construct a canal from Massachusetts bay to some bay opening into Long Island Sound, extend the Sound channels of North Carolina to Wilmington, dig a cut-off through the lowlands of North Carolina from the Cape Fear river to the Waccamaw river, construct the much-talked-of ship canal across Florida from the St. John's river by the way of the Suwanee river, dredge out several of the Louisiana swamps and bayous and join the two breaks in the inlet system of Texas. It has been estimated roughly that such an intercoastal canal system would cost much less than $200,000,000, a sum which seems large, but which is really no greater than the appropriations of a single Congress for pensions.

From time to time efforts are made by groups of men from different sections along the route urging the construction or reconstruction of a canal which would be a link in the intercoastal system. Some day persistence may have its reward. America is rather slow where the construction of a national system of canals is concerned. It took nearly 400 years for a suggestion that a canal be constructed in the neighborhood of the Isthmus of Panama to bear fruit. More than 200 years ago the men of Sandwich, Mass., began to talk of digging a channel through the eight-mile neck of lowland which separates Cape Cod bay from Buzzard's bay. It was not until 1905 that a company with the right to capitalize at $6,000,000 received a charter for the construction of such a canal. It will be 25 feet deep and its other dimensions will rank with those of the Manchester ship canal, of England.

For many years Philadelphians have looked forward to a ship canal which should bring their peaceful burg into closer contact with its great metropolitan neighbor. It was at one time proposed that a canal 33.75 miles long and 20 feet deep be dug across New Jersey. The promoters of the idea, who estimated that the cost would be $12,500,000, painted a glowing picture of what Philadelphia would gain by the construction of such a waterway. It would open up to the manufacturers of the Quaker City, by way of the Erie Canal, 16,000 miles of waterways in the Mississippi basin. It would reduce the water distance between New York and Philadelphia from 240 to about 80 miles. It would afford an inside and safe passage to Long Island Sound and Hudson river ports.

There have also been many proposals for the construction of a ship canal between the Delaware and Chesapeake bay. Different routes have been suggested. In 1906 Congress authorized the appointment of a special commission "to estimate and appraise the value of the works and franchises of the Chesapeake and Delaware Canal . . . with reference to the desirability of the purchase of said canal by the United States and the construction over the route of said canal of a free and open waterway having a depth and capacity sufficient to accommodate the largest vessels afloat." The commission presented a favorable report on the proposition. The deepening of the water connection between Chesapeake bay and Albemarle Sound has also been discussed frequently.

The idea of a canal across Florida has been agitated many times, it having been promulgated as early as 1826. It was in that year that the United States government ordered surveys of two routes. One of these followed the St. Mary's and Apalachicola rivers, the distance being about 200 miles. The other, which included the St. John's river, was about 26 miles shorter. The report of the engineers showed that the locks would have to be 5 feet deep, 100 feet long and 30 feet wide to accommodate the Mississippi river boats. This discouraged the government. There have been many Congressional surveys since, but it has never been found possible to obtain an appropriation for the project.

The inlets along the South Carolina, Georgia and Gulf coasts are gradually being connected. It is said there are no engineering difficulties in the construction, and it is believed that, barring possibly the Florida canal, there would be no need of locks between Philadelphia and Galveston.

Many reasons are presented why such an inland waterway would be well worth the cost of construction. The United States has a long seaboard, and consequently is particularly vulnerable to attack by a foreign fleet. Such a canal, while possibly not available for battleships if dug of the depth and width proposed for the reconstructed canals, would accommodate smaller cruisers and torpedo craft, and thus provide them with a protected route along the entire coast. It would, of course, provide the same protection for commerce.

The movement of freight by railroad is slow. It has been said that the average daily mileage of a carload of freight is 25 miles. A barge in tow or operated by steam could travel at a minimum of from 100 to 120 miles in the course of a day of 24 hours. The distance between Boston and Gulf ports would be about 300 miles less than by sea.

Transportation by water is much less costly than by land. In 1906 the average cost of drawing a ton of freight a mile by rail was reported to be 7.48 mills. Water transportation was estimated to cost only one-sixth as much.

In some respects, also, such a canal would have advantages over the sea route. It would eliminate four of the most dangerous points along the North Atlantic coast of the United States—Cape Cod, the southern shore of Long Island, the coast of New Jersey and Cape Hatteras. Fourteen vessels were lost on the shoals and the short stretch of Cape Cod coast in 1905. No winter passes that coal barges and steamships are not thrown up on the shores of Long Island and New Jersey. Hatteras is notorious. Marine underwriters are reported as saying that the insurance rates would be from 10 to 25 per cent lower on vessels using the Cape Cod canal than on those going outside the cape on their way to and from Boston.

The same amount of freight could be transported with a similar investment, as the vessels would not need to be so expensively built as those using the ocean. The use of barges in coastwise trade is increasing.

The linking of such a canal would have local as well as long distance value. The completion of the Cape Cod Canal will make it possible for steamers to run to Boston in a single night. The intercoastal canal could be used for many sorts of rough freight, such as ice, cement, brick, lime, lumber, coal, stone, iron, oil and cotton. It would pierce the sections of country in which these are produced. It was estimated by William Barclay Parsons that 18,000,000 tons of freight passing between Boston and Southern ports would have used the Cape Cod Canal in 1907 if it had been open. How much of this would have used the remainder of the intercoastal canal it would be difficult to say, but undoubtedly a portion of it would have done so.

If the slogan of the national rivers and harbors congress takes root, the door for the intercoastal canal may be opened. That slogan is, "An annual rivers and harbors bill carrying at least $50,000,000."

GAMBLING ON ONE'S WEIGHT.

[New York Sun.]

One type of weighing machine that flourishes in Canada has two index fingers on the dial instead of one. The person who intends to weigh himself turns one pointer until it indicates what he believes to be his weight. Then if he puts a penny in the slot he gets his true weight as the machine sees it, indicated by the other pointer.

If his guess happens to be right his penny comes back to him. It is a game that [illegible] and some of them, after making careful note of their exact weight, try it an hour later in the presence of witnesses and get away with the reputation of being clever.

However, there are so many small things that alter one's weight from time to time that it is very hard to get it exactly right. And the machine doesn't pay back on approximation, but only for exact guesses.

A RESIDENCE OF BRICK.

Copyright, 1906, by Henry Wittekind, Chicago.

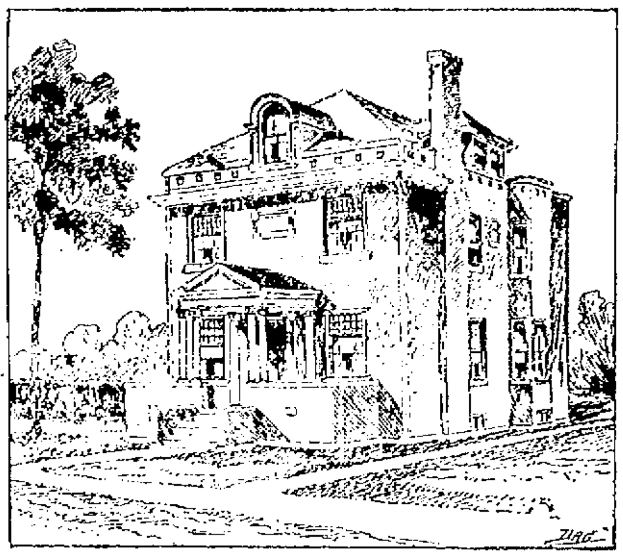

PERSPECTIVE VIEW.

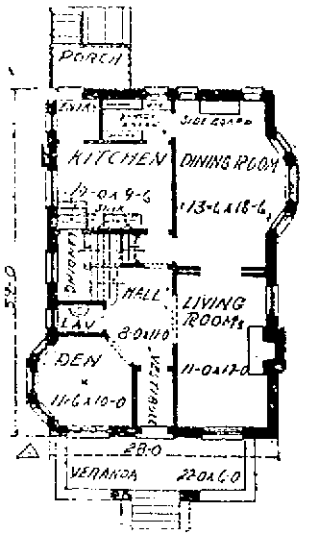

First Floor Plan.

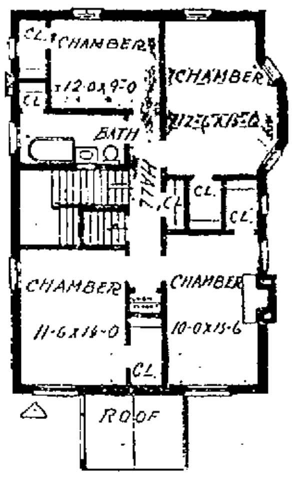

Second Floor Plan.

The brick residence shown herewith is intended to be faced with pressed brick on four sides. The first floor contains hall, den, living room, dining room, kitchen, pantry and lavatory, and the second story has four chambers and bathroom, with large closets. The attic is floored, but has no other finish.

HENRY WITTEKIND.

LINERS FLY BELGIUM FLAG.

Kroonland and Finland to Employ Foreign Crews at Less Expense.

ANTWERP, Nov. 5.—Steamers Kroonland and Finland of the Red Star line are to fly the flag of Belgium in the future. The Kroonland was transferred from the American to the Belgium flag today and the same thing will be done with the Finland upon her arrival from New York. The company makes these changes of registry so that it can employ foreign crews on these two vessels, the wages of foreigners being lower than those demanded by Americans.

JAMES R. KEENE AT THE TOP.

Heads List of Winning Owners for the Racing Season with a Total of $252,650.

James R. Keene headed the list of winning owners for the racing season which came to an end at Jamaica yesterday, with a grand total of $252,000 in round figures. Last year the vice chairman of the Jockey Club headed the list with the world's record total of $403,016. John E. Madden was second this season with $165,000, August Belmont third, with about $94,600, and Harry Payne Whitney fifth, with about $75,000.

Mr. Keene had a strong stable, the principal winners being the unbeaten Colin, which won the Withers, Belmont and Tidal stakes and some $47,000; Ballot, the Suburban Handicap winner, and unbeaten in five races this year; Celt, the hero of the Brooklyn Handicap; Maskette, which beat Sir Martin and others in the rich and historic Futurity, and Helmet, which won the Hopeful and Champagne stakes among others.

The largest money winners for John E. Madden were his brilliant two year olds, Sir Martin and Fayette, which won close to $100,000 between them. Sir Martin is ranked as the champion two year old of the season. He won the Flatbush Stakes, turning the tables on Maskette, his conqueror in the Futurity, the Saratoga Special, the second half of the Double Event, the Great Trial Stakes, the Great American Stakes and the National Stallion Race, among others.

It is possible that Mr. Madden will sell Sir Martin to Walter McCreery, an English horseman; otherwise the colt will be shipped to England to fill his engagements in Mr. Madden's interests.

Fair Play, the brilliant son of Hastings-Fairy Gold, and the unbeaten Priscillian were the chief winners for Mr. Belmont. The former won the Realization and Coney Island Jockey Club stakes among others.

Joe Notter, who was under contract to Mr. Keene, headed the list of winning jockeys, with 147 victories to his credit. E. Dugan, who was suspended for rough riding at the fall meeting at Gravesend, was second, with 126 winning mounts, and McCarthy third, with 117. McCahey, Shilling and Lee followed in order.

CLOTHING.

Exclusive Suitings for Autumn and Winter now on exhibition.

Otto,
Import'g Tailor,
244 Thames Street.

LIVERIES.

All styles of house and stable liveries made to order on short notice.

NEIL McLENNAN, Tailor.
200 Thames Street.

Handy Shur-On Eye-glasses

Handy Shur-On Eye-glasses

We carry everything optical including the best eyeglass—The SHUR-ON

L. N. VAUGHAN,
Manufacturing Optician,
104 BROADWAY,
HEARING APPLIANCES.
FINE PRESCRIPTION WORK.

New Music Books

Ascher Albums	50c
Lange Albums	50c
Wallenhaupt Albums	50c
Bendel Albums	50c
Lach Albums	50c

Rogers Music Store.

HORSES that are CLIPPED

Look better, feel better, and do more and better work. They dry out quickly after a hard day. They rest well, food does them more good, and they come out in the morning refreshed and fit.

Clipped horses can be cleaned in one-fourth of the time.

By all means Clip Your Horses.

GEO. P. LAWTON,
TOURO STREET.

ITCHING ECZEMA FIFTY-FIVE YEARS

Suffered Torments from Birth — Boils Formed as Big as Walnuts —In Frightful Condition and Could Hardly Work — Tried All Kinds of Remedies to No Avail — At Last

WHOLLY CURED IN 8 MONTHS BY CUTICURA

"I had an itching, tormenting eczema ever since I came into the world, and I am now a man fifty-five years old. I tried all kinds of medicines I heard of, but found no relief. I was truly in a frightful condition. At last my blood was so bad that I broke out all over with red and white boils, which kept growing until they were as big as walnuts, causing great pain and misery. I thought they would take the skin off my whole body, but I kept from scratching as well as I could. I was so run down that I could hardly do my work. Mr. Nelson R. Burnett recommended the use of Cuticura Remedies, telling me he was confident they would benefit and, in time, cure me. I used the Cuticura Soap, Ointment, Resolvent, and Pills for about eight months, and I can truthfully say I am cured. I cordially recommend Cuticura Remedies to all who are afflicted the same as I was, believing that, if they will use them according to directions, they will find them all they are represented to be. Any one doubting the truth of the above can write to Mr. Burnett, who will cheerfully vouch for my statements.

"Hale Bordwell, R. F. D. 3, Cedar Corners, Tipton, Ia., Aug. 17, 1907."

"I cheerfully endorse the above testimonial. It is the truth. I know Mr. Bordwell and know the condition he was in. He never tires of praising the Cuticura Remedies.

"Nelson R. Burnett, Tipton, Ia."

Gentle anointings with Cuticura, the great Skin Cure, preceded by warm baths with Cuticura Soap, followed in the severer forms, with mild doses of Cuticura Resolvent Pills, afford instant relief, permit rest and sleep, and point to a speedy cure of torturing, disfiguring, itching, burning, and scaly humors, eczemas, rashes, and inflammations, from infancy to age.

Cuticura Soap (25c.) to Cleanse the Skin, Cuticura Ointment (50c.) to Heal the Skin, and Cuticura Resolvent (50c.), (or in the form of Chocolate Coated Pills, 25c. per vial of 60) to Purify the Blood. Sold throughout the world. Potter Drug & Chem. Corp., Sole Props., Boston, Mass.
Mailed Free, Cuticura Book on Skin Diseases.

The Newport Dry Goods Co.
166-168 Thames Street.

An Immense Clearance Sale of Furniture, Rugs, Mattings and Kitchen Furnishings.
WE HAVE TO MAKE ROOM for Our Large Stock of XMAS GOODS.
TERMS OF THIS SALE ARE STRICTLY CASH.

In this space we can merely quote prices and only a few at that. Call and examine. You will find the prices right.

PARLOR SETS.

One 5-piece Parlor Set. Regular value $45. Sale Price	35.00
One 5-piece Parlor Set. Regular value $22.50. Sale Price	19.00
One 3-piece Parlor Set. Regular value $27. Sale Price	20.00
Two 3-piece Parlor Sets. Regular value $40. Sale Price	30.00

TABLES.

Round Dining Tables, extension, 6 ft. Regular value $11. Sale Price	9.50
Round Dining Tables, extension, 6 ft. 5 legs. Regular value $13.50. Sale Price	12.00
16-inch Tables. Sale Price	1.25
20-inch Tables. Sale Price	1.39
Oak Dining Room Chairs. $1.25 value for	.98
$7.50 Tufted Couches. Sale Price	6.00
$8.00 Imitation Leather Couches. Sale Price	8.00
$12.00 Couch Beds. Sale Price	10.00
Kindle Folding Davenport, solid quartered oak ends, (a child can operate it.) $45 value. Sale Price	35.00

RANGES and HEATERS

Iron Frame Davenport. $25 value. Sale Price	18.00
"Hub" Heaters. World's Best Ivy Hub, 10in., for	11.00
Ivy Hub, 12in. for	14.00
Art Hubs, 12in. for	18.00
Hub Oak, Jr., for	16.00
Ranges. Sale Prices	11.00, 15.00, 19.00, 27.00, 30.00, 35.00 and 45.00
Heaters. Sale Prices	4.50, 7.00 and 11.00
Oil Heaters. Sale Prices	3.00 to 6.00
Fringed Door Mats	25c, 39c and 45c
30x60 Smyrna Rugs. Regular Value $1.89. Sale Price	1.49
30x60 Wilton Rugs. Regular Value $2.25. Sale Price	1.50

20 Per Cent Discount 20 Per Cent
Art Squares, Rugs, Carpets and Straw Mattings.

HARNESS.

We are closing out our stock of harness and findings, at less than cost.

Driving Harness. Value $16.50. Sale Price	12.00
Stable Blankets	1.39 and 1.75
Street Blankets	$1.10 and 1.69

Bureaus, Chiffoniers and Commodes.

Several fine pieces in this lot, including Tuna Mahogany, Oak and White Enamel.

$8.00 Bureaus. Sale Price	6.75
$10.00 Bureaus. Sale Price	8.00
$12.00 Bureaus. Sale Price	10.50
$15.00 Bureaus. Sale Price	12.00
$19.00 Bureaus. Sale Price	14.00
$17.00 Bureaus. Sale Price	12.50
$19.00 Bureaus. Sale Price	16.00
$5.00 Chiffoniers. Sale Price	4.25
$6.00 Chiffoniers. Sale Price	5.25
$10.00 Chiffoniers. Sale Price	8.00
$13.00 Chiffoniers. Sale Price	10.50
$4.50 Commodes. Sale Price	3
$5.00 Commodes. Sale Price	5.00

BRASS BEDS. FULL SIZE.

$18.50 quality. Sale Price	15.00
$21.00 quality. Sale Price	17.00
$25.00 quality. Sale Price	20.00

WHITE ENAMEL BEDS. With Brass Rail. Full Size.

$5.00 quality. Sale Price	4.00
$8.00 quality. Sale Price	6.00
$10.00 quality. Sale Price	8.00

WHITE ENAMEL BEDS. Full Size.

$4.50 quality. Sale Price 3 ft. and 3ft., 6 in.	3.50
$2.50 quality. Sale Price	2.

112-PIECE DINNER SETS.

$10.00 value. Sale Price	8.00
$15.00 value. Sale Price	13.50
$19.00 value. Sale Price	16.00
7 pieces. Sale Price	1.98
10 pieces. Sale Price	2.25

FRAMED PICTURES.

23x27 Gilt Frames. Regular Value $1.50. Sale Price	.69
27x30 Gilt Frames. Regular Value $2.00. Sale Price	1.50
11x14 Gilt Frames. Sale Price	.33
10x12 Gilt Frames. Sale Price	.25
A large line of framed pictures marked at from	3.50 to 6.50

TRUNKS, DRESS SUIT CASES and BAGS. At low prices.

Trunks	2.25 to 18.00 ea

DON'T FORGET

That you have got to buy

GLASS

To close those open windows before frost comes.

GLASS IS LOW NOW

And ours is the kind that you can see through.

DRING & SMITH,
48 MILL STREET. TEL. 331.

When a Dog is Sick

He drinks large quantities of water. Zircon Pure Spring Water drank between meals aids digestion—prevents indigestion. Owing to its softness and absorbing nature, it rids the system of impurities and poisons. Zircon is pure, refreshing, healing, ideal and medicinal.

C. H. SULLIVAN,
117-121 Thames Street.

The Newport Journal
AND WEEKLY NEWS
Is especially adapted to mailing.

CANDY

15c. - per pound.

Assorted.

LIBBY'S,
3 BROADWAY.

T. W. Freeborne, Auctioneer.
30 Years' Experience,
Would solicit the sale of
REAL ESTATE AND
PERSONAL PROPERTY.
Best Results Guaranteed
Telephone 1537 228 Spring Street

Bellevue Laundry,

Pond Avenue and Warner Street.

We make a specialty of starch work.

All of our shirts are starched and ironed by hand.

Work called for and delivered to any part of the city.

LIVERY STABLES.

HORSES CLIPPED
—AT—
Cooke's Stable.
Tel. 1013. 16 Marlborough St.

Cold Weather UNDERWEAR.

We are prepared to supply your wants in underwear for the winter.

We carry a full line of regular and extra sizes in the best brands that can be found.

Ladies' "Merode" underwear in all grades.

Medium Weight, Long and Short Sleeves, Ankle and Knee Pants,
50c per garment.

Fleece-lined, same as above, 50c per garment.

Half Wool, in Vests and Pants, 75c per garment.

All Wool, in Vests and Pants, $1 per garment.

Silk and Wool Vests and Pants, $1.50 per garment.

Children's Underwear of every kind from
25c per garment up.

Jersey Corset Covers, high and low neck.

Union Suits, medium and heavy weight.

Complete Stock of Winter Supplies.
BLANKETS,
COMFORTERS,
SHEETS,
PILLOW CASES,
OUTING FLANNEL,
SWEATERS,
GOLF VESTS,
WOOLEN GLOVES,
MITTENS,
MUFFLERS,
HOSIERY,
FLANNEL GOWNS,
EMBROIDERED FLANNELS, etc.

SPECIAL!

See our New Waists in Lingerie Style with Fancy Mousquitaire Sleeves, at
98c. each.

WM. B. SHERMAN, Jr.
145 Thames Street.
Tel. 995.

If you want a quick lighting, quick burning fuel you should use

OTTO COKE

It lasts as long as coal and gives more heat.

Leave your orders at the office

THE BIJOU, 39 Thames St.
'Phone 1103.

At all grocers 10c. bag.

SITUATIONS WANTED.

WANTED—Two young Swedish ... situations as cook and ... together or separately; ... Address H. ...

... WOMAN would take ... by day. 34 ... M. T.

HELP WANTED.

WANTED—... small family a competent Norwegian or Nova ... wash and iron. Address ... News Office.

WANTED—A woman to do general ... washing. Apply to ...

... also girl for ... for the winter. ... 56 Pelham ...

GENERAL WANTS.

WANTED—A second hand ... Old Top ... Daily News Office.

WANTED—... hand furniture, carpets, ... old feather beds, ... or contents of entire ... for cash. Write, call, or ... 202 Thames street.

... second-hand Franklyn ... Box 50, Daily ...

LOST AND FOUND.

LOST.

In the northern part of the city, one ... of a Bicycle Stand. Leg is 16 ins. A reward will be paid for its return to 176 Thamse street.

... Belt Buckle, Sunday ... monogram D. H. M., blue ... Please return to 16 ... and receive reward.

... Monday morning, a bunch ... keys on gold key ring. ... Please return to 15 Francis ...

FOR RENT, ROOMS AND BOARD.

FOR RENT—Small tenement; partly ... Apply at John Collin's, 6 ...

... two furnished rooms for ... north end of town; ... Box 36, Daily News ...

WANTED—Cottage, with modern improvements ... town prefered. Address ... Daily News Office.

TO LET—Furnished rooms, modern ... Spring street, Corner ... upstairs.

TO LET—Tenement. Apply 20 Broadway.

TO LET—Furnished office for Dr. or ... other rooms on Catherine ... Box 44, Daily News Office.

TO LET—... apartment of ... rooms, modern improvements, steam heat included, first-... central. $18 per month. ... Box 74, Daily News Office.

FURNISHED ROOM to let. Steam ... use of bath and telephone. Mrs. T. ... Broadway.

Any one wishing a quiet homelike ... would do well to apply at the

MUMFORD COTTAGE.

All home cooking. 41 School street. ... 1702

FOR RENT—HOUSE AND STABLE,

... about two acres of ground, situated on Paradise Avenue, Middletown, ... now occupied by John M. Austin, ... will vacate Nov. 15. This is a good ... for renting rooms in summer. Apply to the

... BUILDING AND REALTY ... Co., 105 Broadway.

EMPLOYMENT OFFICES.

Employment Office,

MRS. M. A. ROSS,

Successor to the late Mrs. Knutson.
... Spring street, cor. Narragansett Avenue.

This business will be continued in the future on the same approved system and extensive scale as in the past. First-class help can be found at this office.
Telephone 105.

EMPLOYMENT BUREAU.

Mrs. N. McMahon.

19 John Street, near Spring.

First-class Cooks, Butlers, Ladies' Maids, Parlor and Housemaids, Kitchen maids, etc. Orders promptly carried out. Telephone 945.

MRS. HODGSON,
INTELLIGENCE OFFICE.
Telephone 7...
... Broadway. Opposite City Hall.
ENGAGEMENTS WANTED.

FOR SALE.

FOR SALE—A $45.00 Stewart Banjo; ... Address Box F, Daily News ...

FOR SALE—Fifty Grade Sheep and ... Apply to F. P. W. Tefft, Saunderstown, R. I.

FOR SALE.

Puritan Life Insurance Stock ... Address Box 16, ... News Office.

FOR SALE—A two tenement house ... street. Good chance for ... Inquire of J. G. Parmenter ...

MASSAGE AND CHIROPODISTS.

DR. E. C. HOLLOWAY,
CHIROPODIST and ELECTROLYSIAN.
Ingrowing Nails, Hair Moles, Warts ... Massage. Open ... Tel. 841-2. Office 79 Spring St.

INSTRUCTION.

Newport Shorthand School,
105 Church Street.
... Practical Business Training ... Typewriting and General ...
... for Course.
POSITIONS FURNISHED PUPILS WHEN COMPETENT.

MISS H. OPITZ
of Dresden.
INSTRUCTRESS IN PIANO AND GERMAN.
... Court. Tel. 1777.

Mrs. T. W. Freeborne,
125 SPRING STREET.
TEACHER OF PIANO.
Phone 1527.

Clarence H. Wall,
Osteopathic Physician.
35 Mount Vernon Street.
... and Fridays 11 to 4.

The Newport Journal
AND WEEKLY NEWS
Is especially adapted to mailing.

FIFTEEN YEARS IN ATLANTA PRISON

Continued from First Page.

their father's hand warmly. Next came Mrs. Curtis. She threw her arms round her husband and kissed him, and then sank into a seat beside Mrs. Morse and the boys. From that time the crowd gathered quickly, until at 10:30 there was no vacant seat in the court room, and the corridors outside were filled.

The lawyers for the defense had scarcely taken their places within the railing before the court was formally opened. Former Judge Olcott, who had represented Curtis in the trial, made a touching appeal for clemency on behalf of his client. In this appeal he was given the active aid of District Attorney Stimson, who informed the court that he believed justice would be served by suspending sentence in the case of Curtis. After justifying the clemency for Curtis, Judge Hough pronounced sentence upon Morse.

"In the case of Morse there is not much to be said," said Judge Hough. "As in all bank fraud cases, the criminal legality is only part of a larger general scheme. In this case this was to use the bank and the depositors' money for speculative purposes. If such a scheme were permitted to be carried out the public would be at the mercy of a band of adventurers. I therefore sentence you to 15 years in the federal prison at Atlanta, Ga."

There had been a murmur of approval and a faint attempt at applause when sentence on Curtis was suspended by the court, but it was suppressed by the attendants. When the fate of Morse was pronounced the court room was as still as a church, and the first sound to break in on the quietness were the choking sobs of the prisoner's wife and the hurried shuffle of feet as she was led away to an ante-room. Morse followed her, in charge of Marshal Henkel, in whose custody he had been paroled after the court had granted a stay of ten days in execution of the sentence.

A moment later the crowd began to move slowly out of the court room. Few of them left the building immediately, however, and when Curtis came out a free man, with his wife leaning on his arm, he was given a rousing cheer. The approving shouts followed him all the way down the long corridor, which was lined on either side by men and women.

A crowd of more than 600 men and women followed Morse and two deputy marshals, who had him in charge, from the federal building to the doors of the Tombs. As they trailed along the crowd jeered and hooted. "How would you like to be the 'Ice Man'?" shouted some one as the little man walked along between the two big deputies. "You'll get no ice in there!" yelled another. These and similar cries followed the prisoner until the heavy-barred doors of the prison had closed behind them. Morse was assigned to the same cell he had occupied with Curtis last night.

Morse declined to make any comment on his conviction and sentence today. "I haven't a word to say that is not known," he said.

TO ASSESS THE STOCK.

Share Holders to Try to Raise Money to Re-Organize Chicago Firm.

CHICAGO, Nov. 6.—Stockholders of A. Booth & Co, have undertaken to raise funds for a re-organization of the company. They have been in conference with the creditors' committee of the Chicago banks and, while definite plans have not been reached it is the idea at this time that the shareholders should realize through stock assessments something like $605,000. It is thought that $16 a share on the $3.500,000 preferred stock and $3.50 on the $3,000,000 common would be sufficient. The company's indebtedness is, roundly, $5,200,000.

It was announced yesterday that the largest shareholders in the company had pledged themselves to pay such assessments as might be agreed upon.

BOSTON CURB SPLIT HEALED.

Exchange Place Brokers Join Those on Doane Street.

BOSTON, Nov. 6.—The split between the curb operators which developed Monday, when about 40 refused to join the rest on transferring the scene of operations from Exchange place to Doane street, some 300 feet away, was healed today, when the Exchange place brokers joined those on Doane street.

ALL EMPLOYES AT WORK SOON.

New Jersey Concerns Have Large Orders Following Election.

NEWARK, N. J., Nov. 6.—The H. R. Worthington Company announced today that its full complement of more than 5,000 men will be at work in the plant in Harrison by January 1 next. The Ligerwood Manufacturing Company makes a similar announcement, which affects 2,000 men. Both have been running on part time, and had received many large orders contingent on the election results.

PRICES SWEPT UPWARD.

Sensational Outburst of Speculation in New York Stock Market.

NEW YORK, Nov. 6.—An outburst of speculation in the stock market today swept prices to a higher level in a sensational manner. Commission houses reported a large influx of buying orders from Western sources and from large Eastern cities. The industrial stocks were conspicuous in the movement, the iron and steel issues being in heavy demand for accounts of the industrial centres of activity in those lines. The speech of Mr. Taft assuring non-interference with honest corporations was assigned as a motive for the buying. Advances of from 2 to over 4 points were numerous all through the list of active stocks.

TELLING ROOSEVELT ABOUT IT.

Returning Congressmen Talk of Victories in Various States.

WASHINGTON, Nov. 6.—Senators and Representatives are drifting back to Washington and finding their way to the White House to tell the President of the victories achieved in their various states. Today a number of them called on the President. Senator Aldrich of Rhode Island was one of the first.

After the Senator's visit he was asked whether tariff revision would be taken up in the Senate at the coming session. He declared it would be an extremely desirable thing to do if it were possible, but it was doubtful whether the Senate could dispose of it at this session. "Personally," said Senator Aldrich, "I would be very glad to see it done."

Representative Roberts of Chelsea, Mass., was another of the callers. He also was asked about the question of tariff revision and said that it was quite possible the House could take care of the matter at the coming session but it was not probable that it would come up.

FINANCING THE WORK.

Methodist General Committee of Foreign Missions in St. Louis.

ST LOUIS, Mo, Nov. 6.—The general committee of foreign missions of the Methodist Episcopal Church met at the Lindell Avenue Methodist Church today for its annual meeting, which will continue until Tuesday. The sole work of the committee is to make appropriations for missionary work for the year 1909, and under the rules of the church it can appropriate no more than has been received during the year which closed October 31, 1908. This amount was disclosed by Dr. Homer Eaton, treasurer of the board of missions, in his report today.

Dr. Eaton showed combined receipts of $1,342,366.06 and disbursements of $1,397,521.76. The debt of the treasury November 1, 1908, was $112,209, as compared with a debt of $59,861 a year ago. The special gift account showed a balance on hand November 1, 1907, of $49,029, and receipts during the year of $281,758, the total being $330,767. The disbursements on this account were $285,705, leaving a balance November 1, 1908, of $45,062.

The report of Dr. A. B. Leonard, corresponding secretary of the board of foreign missions, after giving a resume of the mission work in the year 1908, refers to conditions in Korea, saying:

"In no pagan country have we had the same success in the same length of time as in Korea, and perhaps there is no pagan country in the world so ripe for Christian evangelism. The growth of the work has been phenomenal, and has far exceeded our ability to give it financial support."

In his summary Dr. Leonard says: "Our schools are not only of increasing importance as educational centres, but are an evangelistic power in the fields at which I have glanced. We need at once half a million dollars to improve and enlarge our educational facilities.

"From every field and from every department of our work there comes the cry for more money and more missionaries. If the church will furnish the money we will find the men and women who will gladly go. If our 3,000,000 Methodists would average five cents a week each for 15 missionaries it would place at the disposal of this general committee annually $7,800,000. This ought to be done. It can be done. It will be done in the not distant future."

FIRST ON A NATIONAL SCALE.

Nearly Every Part of Country Represented in Chicago Flower Show.

CHICAGO, Nov. 6.—Flowers, shrubbery and decorative plants of every variety known to the art of horticulture were exposed to the admiring gaze of flower lovers today, when the national flower show opened for a week's exhibition at the Coliseum. The show is the first ever held in the United States on a national scale. There are flowers of every variety from nearly every part of the country. Chrysanthemums have the centre of the stage today. Novelties include the big, sturdy, white, President Taft chrysanthemum, and a yellow variety from Australia, the latter exhibited by Thomas Proctor of Lenox, Mass.

What florists pronounce the greatest novelty of the show is the "Pandanus Pacificus," a plant three feet high, with leaves seven inches wide. The plant is a native of the Philippines, and remotely related to the pineapple. It is exhibited by Judge Roehrs of New Jersey.

Practically the entire floor of the main building represents an Italian garden.

LUMBER PLANT LEVELLED.

Laconia Fire Also Destroys Boarding House and Coal Yard.

LACONIA, N. H., Nov. 6.—A loss of approximately $50,000 was caused by a fire which broke out in the dry room of the Cook Lumber Company, at the corner of Water and Fair streets, in the southern section of the city, early this afternoon, and which within a few moments levelled the entire plant to the earth and communicated to the company's boarding house and the wood and coal yard of John L. Robbins.

The cause of the fire is not known, as it broke out during the noon hour, when all the 75 employes of the mill were at dinner. When the fire was discovered the entire dry house was in flames, and the blaze quickly spread to the other portions of the mill building. Fortunately, the wind was from the west and millions of feet of lumber situated on that side of the building escaped damage.

Leaping across Fair street, the flames soon enveloped the boarding house, a large, wooden structure, which was conducted by Frank Letourneau. Letourneau lost everything he had except a parlor lamp, the fire spreading so rapidly it was impossible to save any household effects. The wood and coal yard of John L. Roberts was the next property to burn, and at 2:10 it was believed that the flames would be held in check at that point.

On account of the threatening aspect of the blaze, the entire fire-fighting force of the city was called out and aid was summoned from several neighboring cities and towns. Some danger was occasioned from falling sparks, but, although several incipient blazes started, all were quenched without causing any damage. When the roof of the main mill building fell in a great pillar of fire leaped into the air, and the burning brands fell on every side, some falling on the roof of the Methodist Church, on Main street, half a mile distant from the fire. At one time the roof of the church and the roofs of a dozen or more dwellines were on fire, but the flames were soon checked, and no damage resulted.

Manila Cholera Stamped Out.

MANILA, Nov. 6.—The epidemic of cholera in this city has apparently been stamped out.

Nashville Has $125,000 Fire.

NASHVILLE, Tenn., Nov. 6.—The plant of the Nashville Saddlery Company was burned today, causing a loss of from 125,000 to $140,000; insurance $85,000.

NOTICE.

ALL ELECTORS of the City of Newport who may sign nomination papers for city officials to be elected on Tuesday, December 1, 1908, are cautioned to sign their names and give their addresses exactly the same as they are on the voting lists.

Names and addresses not appearing exactly the same as on the voting lists will be crossed from the nomination papers.

F. N. FULLERTON,
City Clerk.

In every Department of Banking we are prepared to serve the people in an acceptable way. Have you tried us?

NATIONAL EXCHANGE BANK,
(CITY DEPOSITORY.)
38 Washington Square.

The Savings Bank of Newport, R. I.

INCORPORATED 1819.

Deposits - $7,669,506.08
Surplus - - 705,590.36

COLD WEATHER

Is not nearly so disagreeable when you can do your errands by

TELEPHONE.

Residence Rates are Reasonable.

Providence Telephone Co.

CONTRACT DEPT., - - 142 SPRING STREET.

Turn the Wick

as high as you can—there's no danger—as low as you please—there's no smell. That's because the smokeless device prevents smoke or smell—that means a steady flow of glowing heat for every ounce of fuel burned in a

PERFECTION Oil Heater

(Equipped with Smokeless Device)

You can carry it about and care for it just as easily as a lamp. Brass oil font holds 4 quarts burning 9 hours. Handsomely finished in japan and nickel. Every heater warranted.

The Rayo Lamp adds cheeriness to the long winter evenings. Steady, brilliant light to read, sew or knit by. Made of brass, nickel plated, latest improved central draft burner. Every lamp warranted. If your dealer cannot supply Perfection Oil Heater or Rayo Lamp write our nearest agency for descriptive circular.

STANDARD OIL COMPANY
(Incorporated)

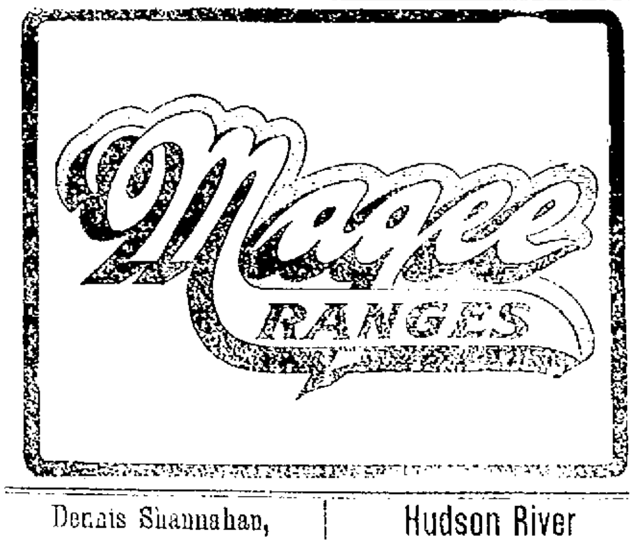

Dennis Shannahan,
HAY AND GRAIN
AGENT FOR H. O. HORSE AND DAIRY FEEDS OF ALL KINDS.
Commercial Wharf.

Hudson River
Blue Crushed Stone
For paths and driveways.
J. K. SULLIVAN.

INDUSTRIAL TRUST COMPANY.

Capital and Surplus $6,000,000.

Money deposited on or before November 15 in our Participation Account draws interest from November 1.

Dividends payable in February and August.

Legal Depositary for Executors, Administrators, Guardians, Trustees, etc.

The present rate of interest paid on this account is Four per cent.

OFFICE WITH

THE NEWPORT TRUST COMPANY,

303 Thames Street.

If you want
THAT FEELING OF SECURITY
Of having your valuables stored
IN A
MODERN UP-TO-DATE
BURGLAR AND FIRE PROOF
SAFE DEPOSIT VAULT

Examine the burglar proof plates of Bessemer steel, the highest grade of steel used for Safe Deposit Vaults, now being placed in our fire proof vault (which is a duplicate of our present vault) and satisfy yourself that you will have that feeling when your valuables are stored in the

SAFE DEPOSIT VAULTS
OF THE
Aquidneck National Bank.
THE LARGEST IN NEWPORT.

FINANCIAL.

NEW YORK, Nov. 6. Wall Street.—The stock market opened strong, with Amalgamated Copper at 84½ to 84¾, Smelting 95½, American Locomotive 55, Anaconda 49½, Atchison 93⅝, Baltimore & Ohio 101¾, Brooklyn Transit 51½, Canadian Pacific 174½, Chesapeake & Ohio 43¾, Erie 31⅞, Great Northern prefered 136, Great Northern Ore 67, Missouri Pacific 58¼, Missouri, Kansas & Texas 31⅜, Consolidated Gas 146, National Lead 84, New York Central 108¾, Northern Pacific 149¼ to 149¾, Pennsylvania 127¾, Reading 135½, Rock Island preferred 46⅝, St. Paul 145, Sugar 135, Southern Pacific 111½, Union Pacific 176½, United States Steel 51¼, United States Steel preferred 112¾ and Wabash preferred 28⅝.

11—Speculation was broad and animated, and all classes of stocks advanced beyond their opening prices. The copper stocks and the industrial group generally were notably strong, and were also the recognized leaders in the rails. Profit-taking sales were abundant in Northern Pacific, and it eventually reacted a point. Its decline had some effect in checking the general advance and quieting the market.

Noon—Money on call, steady, at 1½ per cent; prime mercantile paper, 4 @ 4½ per cent. Stocks continued to be absorbed at rising prices, and with great animation and breadth in the dealings. Industrials, including United States Steel, continued the most conspicuous. Bonds were strong.

[Furnished by Hornblower and Weeks —33 Bellevue Ave.]

November 6, 1908.

	Closing.
Amalgamated Cop.	87¼
Am. Car & Foundry	46⅝
Am. Locomotive	56½
Am. Smelt & Ref.	97¼
Am. Sugar Ref.	135¾
Am. Woolen	27
Anaconda Ming.	51
Atch. Top. & San Fe	94¾
Atlantic Coast Line	98
Baltimore & Ohio	103½
B'klm. Rap. Trans.	51⅝
Canadian Pacific Ry.	175⅝
Chesapeake & Ohio	44½
Chic Great Western	7½
Chic Mil & St Paul	146¼
Chic & Northwestern	168¼
Col Fuel & Iron Co.	39¾
Consolidated Gas	145½
Del & Hudson Co.	172
Denver & Rio Grande	29¾
Distillers Securities	34⅝
Erie	32⅝
General Electric	153¾
Great Northern pref.	137⅝
Gt Northern Ore	72¾
Interboro Met	10¾
do pref	31
Louisville & Nash	115
Mo Kan & Texas	32⅝
Missouri Pacific	59½
National Lead	85⅝
N Y Cent & Hudsan	112
N Y Oantario & West	42¾
Norfolk & Western	168¾
Northern Pacific Ry	149¾
Pennsylvania R R	128¾
Pressed Steel Car	38
Reading	136⅝
Republic Iron & Stl	26⅞
Rock Island	21¼
Southern Pacific	112½
So Ry	24⅞
Texas & Pacific	28¼
Union Pacific	178¾
Utah Copper	45
Third Ave	26¾
U S Rubber	36
U S Steel	54
U S Steel pref	113⅝
Va-Carolina Chem	38¾
Wabash	13
Western Union	63
BOSTON MARKET.	
Atlantic	19½
Boston Con	15¼
Copper Range	81¾
Granby	103½
Greene Copper	12¼
Mass Gas	57¼
North Butte	59
Osceola	123
Parrott	29⅞
Isle Royale	24
Tamarack	86
Trinity	20
U S Fruit	131
Utah	39¾
Shannon	18½
Swift	103½
Franklin	15
Am Tel & Tel	129¼
United Copper	15
Old Dominion	57
Miami	12¼

FINANCIAL.

BROWN BROTHERS & CO.,
New York.

BANKERS.

BROWN, SHIPLEY & CO.,
London.

A. & H. G. HAMMETT,
Lumber, Brick, Cement, Sewer Pipe. Hardware, Paints, etc.
319-321 THAMES STREET.
Nice Lot of
PINE and CEDAR
CLAPBOARDS
—AND—
Wide Cypress and Pine Boards
JUST RECEIVED.

TELEPHONE 1000.

Hornblower & Weeks,
BANKERS AND BROKERS,
33 Bellevue Avenue.

Investment Securities.

George F. Cozzens
Manager.

Wires to All
Principal Cities.

NOW is the time to have your furnaces put in order for the winter, or if you need a new one we can supply you with the very best at reasonable prices.

WM. K. COVELL,
163 Thames Street.

TAKE A LOOK
At Our Show Windows.

While they contain many articles of interest, they are merely an index to the thoroughly up-to-date stock inside our store.

The newest designs in Jewelry.

The latest patterns in Silverware.

The very latest novelties in Leather Goods, Bric-a-Brac, etc.

A bigger selection to choose from than ever before.

Hermann
204—THAMES—ST.

Abram Almy Co.,
COAL
—AND—
WOOD.
173 THAMES STREET.
TEL. 357.

IMPORTED HOT HOUSE GRAPES.
BLACK AND WHITE.
Direct from England.
Twice a week.
BURLINGAME & CARRY.

MAPLE SYRUPS,
Pure Sap right from the Tree.

Gallon tins,	$1 40
One-half gallon tins,	.80
Quart bottles,	.50
Pint bottles,	.30

Sugar Syrup,
An Excellent Article,

Gallon cans,	.60

Jas. H. Drury & Co.,
243 and 245 THAMES STREET.

HOWARD,
Painting Contractor,
Best Work in Every Branch of the Business.
OFFICE 81 EVERETT STREET.

Piano Tuning Time

This year up to the present time we have tuned over 2,500 pianos.

Of these a large number were under our "Annual Tuning Contract."

Let us explain to you how this contract will save you money, will insure your piano always being in tune and, best of all, will prevent your piano from depreciating in value.

No house has more skilful and careful piano tuners and repairers.

Telephone or mail orders receive prompt attention.

BARNEY'S MUSIC STORE,
154 THAMES STREET.
Tel 325.

COLLEGE FLAGS.

Football Flags and canes,	.23
College Flags with seals,	$1.85
College Sofa pillows,	1.95

Yale, Harvard, West Point, Annapolis, Princeton, Brown, Dartmouth, etc. Schools, Fraternaties, etc. will be furnished with their colors and designs in lots of not less than two dozen as per above.

F. P. GARRETTSON & CO.,
Confectionery and Fancy goods department.

"HARRY A. KEELER"
The Barge Harry A. Keeler is discharging for us a cargo of excellent
"Lehigh and Wilkesbarre" Coal.
In all sizes, and in prime condition for winter use.
The "Perry Coal Co."
197 Thames St.

"THE UNVEILED FACE."

Subject of Paper Read by Rev. G. W. Quick Before the Sunday School Teachers' Union

At the weekly meeting of the Newport Graded Union for Sunday School Teachers yesterday afternoon the devotional exercises were in charge of Mrs. Benjamin F. Thurston. After two stanzas of the hymn, "I need Thee every hour." Miss Helen Sisson accompanist, Mrs. Thurston read a part of Proverbs 1 and offered prayer.

The lesson II Samuel XVIII—was then taught by Miss Ella Brownell, who drew many valuable lessons particularly for boys from the life and death of Absalom. The Golden Text, "A foolish son is a grief to his father" was dwelt upon duties to parents, neighbors and God being enjoined.

The paper of the afternoon, "The Unveiled Face," which dealt with the devotional life of the teacher, was then given by Rev. George W. Quick, D. D. There are several awful possibilities before the Sunday School teacher, two of which are "being a castaway" and teaching other people to be good and failing to make ourselves better. The second possibility former the subject of Dr. Quick's striking talk.

How can we see to it that we are actually growing better? The first method which is tried is the calculating method by which a devotional schedule of prayer, Bible reading, and devotional reading is carried out. This method alone does not make one better. Then there is the subtraction method by which one aims to conquer his faults separately and the addition method by which one studies the lives of Jesus and other saints and strives to imitate them. Although there is something to be said in favor of these methods they are not wholly effective.

Dr. Quick at this point reached the text of his sermon II Corinthians 3:18—which explains fully how one is to become better—"But we all, with open face beholding, as in a glass the glory of the Lord, are changed into the same image from glory to glory, even as by the Spirit of the Lord." We are changed from what is good to what is better by looking with unveiled face into the revelation of Christ in Scripture, in human history and in human experience.

We may walk up into the Divine Presence and look into Jesus Christ as we look into a mirror by means of the priestly ministry of Jesus Christ. We are to believe in Christ who has rendered this priestly service and to image Him as a high priest making sacrifice for the sins of the people. From faith we are led on to fellowship with Christ by the Holy Ghost upon whose revelation we are dependent. We are changed not because we try to change ourselves, but because the joy of His presence changes us from glorious character to glorious character. If our faces are unveiled we will believe in the atonement and become better as we stand in the Divine Presence day by day. At the close of his address Dr. Quick offered prayer.

It was voted to hold the meeting during Thanksgiving week on Friday. Next week, in order that more of the men teachers may attend the meeting will be held in the evening, when the lesson will be taught by Mr. Philip B. Case and a paper will be read by Rev. Stanley C. Hughes.

TALKS BY MR. HEARNE.

New State Secretary Addresses Y. M. C. A. Members at the Supper and Social.

At the Young Men's Christian Association gymnasium last evening the directors and members of the Promoters' Club had a supper complimentary to Mr. E. W. Hearne, the new state secretary for Massachusetts and Rhode Island. The supper was served at 6 o'clock in the main hall and Mr. Hearne gave an interesting talk on Association work, particularly a number of new features. Later in the evening there was a social and entertainment for the younger members, at which State Secretary Hearne spoke of his work in the Philippines, where he was engaged for a time after the Spanish-American war. There was also a program, including vocal selections by Mr. Fred Harry, piano solos and imitations by Mr. Neil Callahan, piano duets by Miss Vera Barlow and Miss Alice Wood and recitations by Secretary E. O. Andrews and Assistant Secretary Taylor of the Army and Navy Young Men's Christian Association.

SCOTCH SONGS.

The Imperial Scots Concert Company is well known in Newport and has always given great satisfaction to its audiences. Mr. Hamilton is one of the best singers of Scotch ballads in Scotland and is generally regarded as the best who has come to this country. His rendering of the old Scotch songs is a rare treat. He will be assisted by Miss Ruby Smith Grant, who has a high reputation as a vocalist in Scotland; Mr. Andrew McKenzie as piano soloist and accompanist, and Mr. Fred Barclay, a Scotch comedian-monologist who has an excellent reputation.

WHAT FIRES COST.

[McClure's.]

Fires have cost us as many as 7,069 human lives in one year's time, and our loss in money value, through the destruction of property, is almost as appalling. The production of gold in the entire world, something like $[illegible] per year, would not recoup us for our losses by fire, and the incidental expenses accompanying them. In the same period of time, the value of all the coal mined in this country in a year's time would just cover the cost to us of our fires; the value of our lumber production is only a trifle more. We are fond of luxuries, and import a great many, yet the value of all that importation is but a fifth of our fire cost. We are great and persistent advertisers, and spend huge sums in that accessory to business, but, vast as our advertising bill is, it equals but two-fifths of our fire bill; and all the industrial dividends paid in 1907 aggregate but three-fifths of the amount of our fire extravagance.

In 1907 there were no great conflagrations; it was what might be termed a "normal" year; but we actually destroyed buildings and property contained in them to the value of $215,000,000.

TO ABANDON THE BOULEVARD.

Decree Prepared and Hearing Set for December 3.

City Wharf Repair Contract Awarded to Street Commissioner Sullivan.

The Board of Aldermen held its weekly meeting Thursday evening, with all the members except Alderman Shepley present.

Mayor Clarke suggested that the first business taken up be that of the repairs to the city wharf, as both bidders were present to explain their bids. Mr. Boyle suggested that the street commissioner be heard first; he was one of the bidders. Mr. Sullivan said his bid was to comply with the specifications. He was willing to have Alderman Kingman supervise the work; it is a wood job and the alderman knows about wood. Mr. Boyle said Mr. Peirson said the work could not be done right for less than $1,250. Mr. Sullivan said it might be that Mr. Peirson could not do it, but he could. He put in a bid because he did not want any fancy prices on work for the highway department. He had bid a good living price and could do the work in a satisfactory manner for that price. He had put in spruce in one place, because spruce costs as much as hard pine; hard pine could be substituted. Mr. Boyle asked if he had the items of the work proposed to do it, and he said he did not think that a fair thing to show. Mr. Boyle said of course if he could buy cheaper than Mr. Peirson he had an advantage. Mr. Sullivan said he did not know that he could.

Mr. Cottrell said of course, if Mr. Sullivan could do the work $200 cheaper than Mr. Peirson, it was the duty of the board to accept his bid. Still, he thought it did not look right for a city official to do contract work in this way. It seems to be contrary to what one feels should be done. He understood that it was not contrary to law—the city solicitor says that is so—but still it has an off look about it to have an official bid on work for his own department. It should be prevented. Mr. Sullivan said that Terry and Beattie and Darling & Slade, who are doing work around here, had an opportunity to bid, and he waited until the last minute and put in a bid when these did not.

Mr. Peirson of the Newport shipyard, the other bidder, said that in his opinion the specifications were too indefinite for a basis of comparison. He had prepared a list of what should be done and what he proposed to do, and presented this, with a plan of the wharf showing the location of spring spiles, which were not located in the street commissioner's specifications. Mr. Peirson's list gave the number, the length and the diameter of the spiles to be used for the wall and the spring spiling, the size and length of bolts, the locations of the spiles and a number of other details which showed just what he proposed to put in for the repairs. Mr. Sullivan said any one could make out such a list after bidding.

Mr. Boyle said Mr. Sullivan appeared to be the lowest bidder, his price being $1,068 to $1,250 by the shipyard, and he moved to award the contract to him. This was done, and Alderman Kingman was appointed to see that the work is done.

The pay rolls for the week were approved as follows: Streets and highways $1,011.36; police, $725.92; fire department, $435.77; city officers, $191.63; public buildings, $11.54; firemen in theatres, $44.

Bills were approved as follows: Ward meetings, $48; public buildings, $80; Mumford School $1,800; tuberculosis hospital, $819.44.

A decree prepared by City Solicitor Burdick in regard to the abandonment of the entire boulevard in continuation of Washington street, as laid out by the board by decree of June 30 last, was then read and it was voted to have a public hearing on the decree December 3. This abandons the entire boulevard from the present Washington street.

A communication was received from Robert M. Franklin, counsel for some who favor laying out the boulevard, calling attention to the fact that the place had been declared a public highway but had not been cleared as such, asking that this be done, and giving notice that if it were not done his clients would take steps to have it done. He also gave notice that if it was proposed to abandon this way, as being no longer of use to the citizens, his clients would take steps to stop such abandonment. The communication was received.

There being no further business, the board adjourned.

BOOKS CHAINED TO DESK.

[London Standard.]

The customs of old times are brought to mind when one visits Breadsall Parish Church, near Derby. In this church is a set of chained books which are kept in an old oak desk at the eastern end of the north aisle. The desk is a double one with hinged lids which can be locked. One recess contains Burnett's "History of the Reformation," published in 1679 and 1681, and the "Works of Josephus," printed in 1702. On the other side of the desk are "Works of John Jewell, Bishop of Salisbury," 1609; "Discourses of Some London Divines," 1694; "History of the Early Martyrs," 1687, by William Cave, D. D.; "History of the Fathers to the Fourth Century," 1683, by Dr. Cave, and "History of the Apostles," 1684, by Dr. Cave. Each book is attached to the desk by a light chain two feet long so as to prevent any unauthorized person from removing it.

BARLOW—HANNON.

At St. Joseph's rectory Tuesday evening Mr. Willard Barlow and Miss Mary Ann Elizabeth Hannon were married by the pastor, Rev. Father Mahon. Miss Margaret Tully acted as bridesmaid and Mr. William Hallock as best man. After the service a supper was served at the home of the new couple on Dixon street, followed by a reception at which many friends were present. There were many useful and ornamental presents, including a substantial gift from the men of Lawton's stable, where the groom is at present employed. The friends of the new couple did their part to let the information of the wedding spread abroad by securing a drum corps to escort the party to their new home, but in the excitement of the evening many mistook the procession for a part of the election celebration.

TOO COLD FOR FLOWERS.

The cold has triumphed. Even the salvia beds on the Mall and Liberty square have given way and Mr. Maher is preparing the beds for the spring crop of tulips. The fountain on the Mall has been shut off and the big goldfish returned to the pond, and things are again looking like winter on the Mall. There are, however, a few geraniums and other flowers which still persist in showing their true colors, despite the fact that others have taken to their winter quarters or been blighted by the cold.

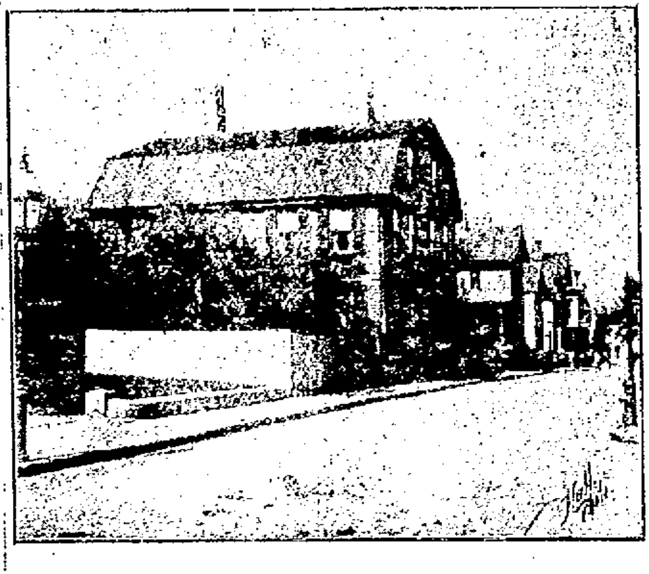

Down Church Street, Old Thayer House in the Foreground.

SHEFFIELD'S PLURALITY 102.

By Official Count of State Returning Board, Bristol Gives Him 12 Votes Over Granger.

A net gain for William P. Sheffield of 55 votes in Bristol and 11 more in three districts of East Providence carried the apparent plurality for the Republican candidate for United States Representative in the First Congressional district to 102 at the continuance of the official count by the State Returning Board yesterday afternoon.

Instead of Bristol giving Congressman Granger a plurality of 43, as appeared from the warden's count, the town actually went for Mr. Sheffield by 12 votes.

In the First district of East Providence Congressman Granger lost two, while in the Second Mr. Sheffield gained one. In the Third Mr. Sheffield gained 13 and Mr. Granger five, a net gain for the former in that district of eight.

Judge Hammill, the Republican candidate for Representative from Bristol, gained 25, and his opponent, Mr. Wardwell, gained two, giving the former a net gain of 23 and increasing his plurality to 106. Senator Church's vote was increased to 1,256, nine more than the warden's count gave him.

Every Republican candidate on the East Providence Assembly ticket made net gains in each of the three districts in that town counted yesterday with the exception of Mr. Sampson, who in the Second district gained one against a gain of four for his opponent, Representative Hazard, this giving the Republican a net loss of three in that district.

There remain two districts in East Providence, which the returning board will complete today.

Net gains for the Republican state ticket also resulted from the official count in Bristol and the three East Providence districts yesterday. Mr. Pothier gained 58 in Bristol, against a loss of three for Mr. Arnold, a net increase for the Republican candidate for governor of 61 in the town, while a variation of from 58 to 164 was found for the state officers. In East Providence Mr. Pothier lost two in the First District, gained one in the Second and 12 in the Third, while Mr. Arnold gained one in the Second and eight in the Third. This netted Mr. Pothier a gain of two in the three East Providence districts and a gain of 63 for the day.

There was little change in the vote for President and Vice President. The Republican ticket showed a net gain of seven in Bristol in a total of 1,452 votes cast in the town. In the three districts counted in East Providence the Republican national ticket gained 17 and the Democratic lost two, a net gain of 19 for those districts and of 26 for the day for Taft and Sherman.

Both Republicans and Democrats have representatives present at the count, keeping tally of the ballots counted for the various candidates, especially those for Congressman Granger and Mr. Sheffield, as they are called off and recorded on the enumerating machines.

The Republican watchers, include ex-Senator Walter R. Stiness, representing Mr. Sheffield; Max Levy of Newport, a law partner of Mr. Sheffield, and Antonio A. Capotosto.

One ballot found in the Bristol package yesterday appeared to have been marked in the Democratic circle, the mark rubbed out and a cross then placed in the Republican circle. Crosses were also made after the Democratic candidates for state officers, but the Republican candidates were not cancelled. A line was drawn through the name of the Democratic candidate for representative, and there was a surplus cross after the name of the Republican candidate for that office. The ballot was counted as straight Republican.

On another ballot the straight ticket was voted by a cross in the circle, but in the circle over the Prohibition column the voter, evidently a no-license enthusiaste, had written "No," evidently mistaking the method by which disapproval of the license system should be manifested.

THE NEW PEKIN.

[Daily Consular Reports.]

A correspondent of the London Times draws a comparative picture of Pekin a decade ago, and the progress in the Chinese capital today. The following is an extract from his report:

"So it has come to pass that today three railways bring their traffic and broadening influences to the very gate of the city. The tinkling camel bells are gone, their Old World music replaced by the indefatigable bugling from school parade grounds and camps. No longer does the mediaeval watch patrol the midnight streets with noise of rattle and drum; the new police, with their foreign uniforms, rifle and sentry boxes in every quarter, have consigned it to oblivion. Well paved streets, flanked by brick drains, now connect all of the principal gates; the paper lanterns that accentuated the darkness of former days have been replaced by electric light, scavenging is no longer left to the unaided efforts of pariah dogs and pigs; broughams and jinrikshas ply in the place of sedan chairs and springless carts and public buildings of suitable size and design are being provided for the various government offices. Most remarkable of all ideas indicating the change in social and educational standards are the new zoological and botanical gardens, whither large crowds of both sexes resort daily, a purely Chinese enterprise, of which the citizens are justly proud. A foreign adviser to the Chinese government is now driven in an automobile, in company with a member of the Grand Council, from the city to the summer palace, and Chinese newspapers, printed in the capital, freely discuss the necessity for constitutional government. These things, and others equally remarkable, have come to pass."

COMMODORE METCALF NOW.

Newport Yacht Club Holds Annual Election and Enjoys a Good Supper.

The Newport Yacht Club held its annual meeting for the election of officers in the clubhouse Thursday evening, with one of the largest gathering of members ever assembled. Caterer Walter F. Haas had prepared a supper, the main ingredients of which were appropriately chowder, ending with steamed clams, with many other things between, and the way the members sailed or motorboated into the eatables showed that they were all right. The officers were elected and each was called up for a little speech and was greeted with cheers. The retiring officers were also remembered in a way which showed that their good work the past year was appreciated. Reports were read and the business of the past year was closed, so that the new officers will start the cruise of 1909 with everything shipshape. The officers elected are:

Commodore—Willis C. Metcalf.
Vice Commodore—William P. Buffum.
Rear Commodore—Edward W. Openshaw.
Secretary—James P. Cozzens.
Treasurer—John S. Coggeshall.
Measurer—Albert F. Haas.
House Committee—John A. Allen, G. H. Draper, Vernon B. Anderson, Harry Whipple, Edward T. Treichel.
Regatta Committee—William J Browley, Charles S. Plummer, James B. Pendergrass, J. G. Costello, W. D Hazard.
Library Committe—George B. Austin, Hugh L. Taylor, Abner L. Slocum.
Finance Committee—John H. Scannevin, Alexander Fraser, John Rogers.
Model Committee—Wiliam M. Borden, Frank H. Scannevin, Seth W. M. Battene.

LEESON HIGH ROLLER IN BOWLING MATCH.

Two teams of the Father Mathew Total Abstinence Society, Nos. 1 and 2, rolled a match on the society's alleys last evening, team No. 1 winning two out of three strings. Leeson of the losers was high roller, with a single of 120 and a total of 292. Fitzgerald rolled a single of 101. The scores are as follows:

Team No. 2.				
A. Kirwin,	84	91	85	—260
J. Ebbitt,	83	84	84	—251
J. Fitzgerald,	81	101	80	—262
P. B. Martin,	98	94	79	—271
J. Martin,	86	86	85	—257
	432	456	413	1301

Team No. 1.				
P. Martin,	67	89	82	—238
M. Leeson,	93	79	120	—292
D. Hayes,	82	74	78	—234
J. Ryan,	80	77	78	—235
J. Sullivan,	77	86	74	—237
	399	405	432	1236

Heirs of George Bowen,
COAL
IN ALL SIZES.
Bowen's Wharf. Tel. 915.

THREE STEPS
in the progress of
Domestic Science

GE
COOKING UTENSILS
ELECTRICITY

We are devoting our attention to the latest improvements in

Cooking without fire
Heat without flame

Chafing Dishes, Cereal Cookers, Ovens

We would like to answer questions about them today

Illuminating Department.
OLD COLONY ST. RY. CO.

Ritchie's Greenhouses,
CHRYSANTHEMUMS,
CARNATIONS.
Floral Work in All Its Branches.
Special Attention to telephone Orders.
Telephone 1470.
Orders Promptly Delivered.

GROWTH OF MINOR PARTIES.

Vote in State Increases 50 Per Cent Since 1904—Socialists Best Gainers.

The Presidential vote of the minor parties in Rhode Island has grown almost exactly 50 per cent in four years, it is shown by the figures of Tuesday's election. However often their members are told that they "throw away" their votes when they ballot for other than the big-party candidates, they have the consolation of knowing that their ranks, taken all together, have increased relatively much more than either of the big parties.

The Democratic party has actually lost membership, if the Presidential votes in 1904 and 1908 are taken as evidence, for Bryan Tuesday actually received 75 fewer votes than were cast for Parker four years ago. The Republican vote, by the same figuring, is a little more than five per cent greater than in 1904, Taft receiving 2,701 votes more than Roosevelt.

When one deals in percentages he can demonstrate that the coming parties are the Socialist, the Prohibitionist and the other minor organizations. The minor parties' adherents, who numbered 2,212 in 1904, cast an aggregate vote of 3,312 last Tuesday. The Socialist-Labor voters, however, have had a falling off worse, actually or relatively, than that of the Bryanites. They cast 455 votes for Corregan in 1904 and 207 for Gilhaus this year.

The Socialist—straight Socialists, or Debs species—have grown more than 35 per cent. If all the Socialists could be corralled in one township they would almost equal the voting strength of Bristol or Burrillville, and nearly that of Cumberland. That would make a fair-sized town—for Socialist experiment—a city, in fact, as they classify municipalities in some parts of the country.

The Prohibitionists, by recruiting 228 voters in four years, have grown close to 30 per cent in the interval. If the 955 Prohibitionists who voted for Chafin could all settle in the same town they would cast almost as many votes as do the voters of Westerly, or about as many as Lincoln. In Lincoln's case that means a town entitled to license 19 saloons under the limited license law, and in Westerly it means 17 saloons, if Westerly would have them.

The Hisgen, or Independence party has come on the stage since 1904 and has cast a larger vote in Rhode Island than the respectable old Prohibitionist party. The minor party supporters in this city this year numbered 1,440, as compared with 1,039 in 1904.

Of course Providence, with its large population as compared with the rest of the state, shows the largest vote for each and all of these minor parties. Outside of that city the Socialist strongholders appear to be, in the order named, Pawtucket, Woonsocket, Cranston, South Kingstown, Lincoln. These places are sufficiently varied in interests and industries to prevent any deductions on such lines. Proportioned to total population, manufacturing Pawtucket has the largest Socialist leaven in the political dough. Providence is not far behind and agricultural South Kingstown is next.

Prohibitionists are more numerous—not relatively, but actually—in such small towns as Charlestown, Coventry, Scituate or the two Kingstowns than in Woonsocket. A dozen country towns have no Socialist voters, but the Prohibitionists live in every town and city excepting Narragansett, New Shoreham and Warren.

AUCTION SALES.

FARM STOCK
At Auction
Tuesday, Nov. 10,
AT 11 O'CLOCK A. M.

At the Dryer farm, East Main Road and Turner's Lane, Middletown, R. I.

(Electric cars pass entrance). I will sell for Mr. Thomas Glover, 21 Cows (an extra nice lot) 5 Heifers, 2 Horses, 200 Hens, Sow and four Pigs, one fat Hog, 600 Bushels of Corn, Turnips in ground, 4 tons Hay, several stacks of Corn Fodder, Lumber Wagon, Milk Wagon, Harnesses, 2 Mowing Machines, Plows, Harrow, Cultivators, several Hen Houses, etc., etc. If stormy next fair day. Consignments solicited.

FRED W. GREENE,
JAMES A. TABER,
Auct'rs.

MORTGAGEE'S SALE.

Mortgagee's Sale.

BY VIRTUE of the Power of Sale contained in a certain mortgage made and executed by Henry A. Thorndike, to the Savings Bank of Newport, bearing date November 1, 1892 and Recorded in volume 26 of the Mortgages Land Evidence of Newport, at pages 190 and 191, and which said mortgage was duly assigned to the undersigned, The Newport Trust Company by deed of assignment bearing date January 19, 1906 and Recorded in volume 42 of the said Mortgages Land Evidence at pages 539 et seq: and there having been breach of the conditions contained in said mortgage; there will sold at public auction on the premises in the said City of Newport hereinafter described on **Saturday, September 19th, A. D. 1908, at 12 o'clock M.,** that lot of land in said Newport with buildings and improvements thereon, Bounded, Southerly, on Bridge street, forty-six and eight tenths (46.8) feet, Westerly, on an alley to be kept open forever for the benefit of the hereby granted land, forty-seven and five tenths (47.5) feet; then Southerly, on the end of said alley, two and ninety-one one hundredths (2.91) feet; then Westerly, on land formerly of Ernest Goffe, fifty-three and fifty-five one hundredths (53.55) feet; then Northerly, on land formerly of Enoch G. Young, and land of the estate of Raymond Durfee, fifty-seven and one tenth (57.1) feet; then Easterly on land now or late of John Freeborn, twenty-seven and two tenths (27.2) feet, then Southerly on land of the devisees of Thomas T. Carr, eight (8) feet; and then Easterly, on land of the devisees of said Thomas T. Carr, seventy-five and six tenths (75.6) feet, be said measurements more or less or however otherwise the same may be bounded or described; Being the same described in the map annexed to a deed to Henry A. Thorndike from William P. Carr and others, dated the first day of November A. D. 1889 and Recorded in volume 60 page 487 of the Land Evidence of said City of Newport and the undersigned hereby gives notice of its intention to bid at said sale thereof.

NEWPORT TRUST COMPANY.
Assignee of Mortgagee.
By Edward A. Sherman, Treasurer.

The above sale is hereby adjourned to October 17th, A. D. 1908, at 12 o'clock noon, same place.

NEWPORT TRUST COMPANY,
Assignee of the Mortgagee.
By Edward A. Sherman, Treasurer.
Newport, R. I., September 19, 1908.

The above sale is hereby adjourned to November 14th, A. D. 1908, at 12 o'clock noon, same place.

NEWPORT TRUST COMPANY,
Assignee of the Mortgagee,
By Edward A. Sherman, Treasurer,
Newport, R. I., October 17, 1908.

The Newport Journal
AND WEEKLY NEWS
is especially adapted for mailing.

NEW BOOKS.

Friendship Calendar
For 1909.

A MOTOR FLIGHT THROUGH FRANCE,
By Edith Wharton

A CHRONICLE OF FRIENDSHIPS
By Will H. Low

COURTS AND CAMPS OF THE ITALIAN RENAISSANCE,
By Christopher Hare

ANNABEL CHANNICE,
By Miss Sedgwick

SIMON HART,
202 THAMES STREET,
Telephone 304.

At Carr's,
DAILY CALENDAR PADS and DIARIES FOR 1909.
DAILY NEWS BUILDING.

THE LAPPIN STORE.

SATURDAY SPECIALS.

Every special item advertised for last Saturday was completely closed out and we have been on the hustle all this week in preparation for this coming Saturday and have got together lots of special things for the day only; remember, Saturday Specials are on sale only on Saturday and you must call early to get any portion of the better bargains. A few of the items below:

BABIES' COATS.
Saturday Special Price,
1.87
Regular Price, $2.49.
Baby's Bear Skin Cloth Coats', long hairy fibre; very warm and will wash; all sizes Saturday, $1.87.

BABIES' HATS.
Saturday Special Price.
38c
Regular Price 50c.
Baby's Bear Skin Cloth Sailor or Hats, with ear protectors, matches the coats. Saturday Only Special, 38c.

SQUIRREL SETS.
Saturday Special Price,
7.98
Regular Price, $9.93.
Siberian Grey Squirrel Sets of large muff and throw scarf, excellent value at $10.00, our Saturday Special Price $7.98

SWEATERS.
Saturday Special Price,
1.98
Regular Price $2.49.
Extra Heavy Wool Sweaters, in grey and white, both for men, misses and ladies. Our Saturday Special Price $1.98.

ITALIAN CLOTH PETTICOATS
Saturday Special Price,
1.39
Regular Price, $1.75.
Made of high lustre Italian cloth, prettily self-trimmed, extra full flare, making a beautiful underskirt, Saturday Special at $1.39.

HOSIERY.
Saturday Special Price,
11c
Regular Prices, 12½c. to 25c.
Special Hosiery offering includes men's wool and cotton, children's wool and cotton and women's lisle and cotton; this is a congregation of values any Saturday. Special 11c.

WRAPPERS.
1.00
Regular Value $1.49.
Fleeced-Lined Heavy O K blues and grays, all sizes and fresh new goods. As a Saturday Special $1.00.

Boys' & Girls' School Gloves
Saturday Special Price
39c
Regular Price 50c.
Mocha Skin Gloves, in tan and grey; also Mocha Skin Palms and Fur Cloth backs. Saturday's Special at 39c.

LACES (Edges and Insertions)
Saturday Special Price
5c yard
Regular Values 8c. to 12½c.
Round and square Mesh; also French Val. Laces; all new goods just in, your choice of them on Saturday at 5c yd.

MADE VEILS.
Saturday Special Price
1.00
Regular values $1.69
Crepe Chiffon Veils, all colors, 1½ yards long, excellent value at $1.69... Saturday Special $1.00.

Everything in Heavy Underwear from 25c. per garment up, Merode Forest Mills', Harvard Mills and all the best makes of winter underwear; also hundreds of new things just being placed before you for the cold weather comfort, which is close upon us. Come early Saturday to

THE LAPPIN STORE.
L. W. Conway.